

TEST REPORT

Product Name : MPPT SOLAR INVERTER
Model Number : AXPERT KING RACK 5KW, AXPERT
KING RACK 3KW

Prepared for : VOLTRONIC POWER TECHNOLOGY (SHENZHEN)
CORP.
Address : 1-5F, Building 5 & 1F Building7 & 1F Building9,
RunDongSheng Industrial Park, No.467, Section Xixiang,
National Highway 107, LongZhu Community, Xixiang, Bao
An District, Shenzhen, China

Prepared by : EMTEK (SHENZHEN) CO., LTD.
Address : Bldg 69, Majialong Industry Zone, Nanshan District,
Shenzhen, Guangdong, China

Tel: (0755) 26954280
Fax: (0755) 26954282

Report Number : ES180731010P-4



TEST REPORT
IEC 62109-1
Safety of Power Converter for use in Photovoltaic Power Systems
Part 1: General requirements

Report Reference No......: ES180731010P-4

Compiled by (name + signature): James Dan /
 Engineer

Approved by (name + signature): William Guo/
 Manager

Date of issue.....: September 22, 2020

Total number of pages..... 115 pages



James Dan

William Guo

Testing Laboratory name..... EMTEK (SHENZHEN) CO., LTD.

Address..... Bldg 69, Majialong Industry Zone, Nanshan District, Shenzhen, Guangdong, China

Testing location/ address..... Same as above

Applicant's name VOLTRONIC POWER TECHNOLOGY (SHENZHEN) CORP.

Address..... 1-5F, Building 5 & 1F Building7 & 1F Building9, RunDongSheng Industrial Park, No.467, Section Xixiang, National Highway 107, LongZhu Community, Xixiang, Bao An District, Shenzhen, China

Test specification:

Standard IEC 62109-1: 2010

Test procedure IEC report

Non-standard test method.....: N/A

Test Report Form No...... IEC62109_1A

Test Report Form(s) Originator VDE Testing and Certification Institute

Master TRF..... Dated 2011-03

Copyright © 2011 Worldwide System for Conformity Testing and Certification of Electrical Equipment and Components (IECEE), Geneva, Switzerland. All rights reserved.

This publication may be reproduced in whole or in part for non-commercial purposes as long as the IECEE is acknowledged as copyright owner and source of the material. IECEE takes no responsibility for and will not assume liability for damages resulting from the reader's interpretation of the reproduced material due to its placement and context.

Test item description MPPT SOLAR INVERTER

Trade Mark --

Manufacturer..... VOLTRONIC POWER TECHNOLOGY (SHENZHEN) CORP.

Address..... 1-5F, Building 5 & 1F Building7 & 1F Building9, RunDongSheng Industrial Park, No.467, Section Xixiang, National Highway 107, LongZhu Community, Xixiang, Bao An District, Shenzhen, China

Model/Type reference..... AXPRT KING RACK 5KW, AXPRT KING RACK 3KW

Ratings..... See the rating labels.

Summary of testing:

The product has been tested according to standard IEC 62109-1: 2010 & IEC 62109-2: 2011.

Summary of compliance with National Differences:

List of countries addressed: N/A

The product fulfils the requirements of EN 62109-1: 2010 & EN 62109-2: 2011.

List of Attachments (including a total number of pages in each attachment):

This test report contains 2 parts listed in below table:

Item	Description	Pages
Part 1	IEC 62109-1: 2010 Test report	2-70
Part 2	IEC 62109-2: 2011 Test report	71-114

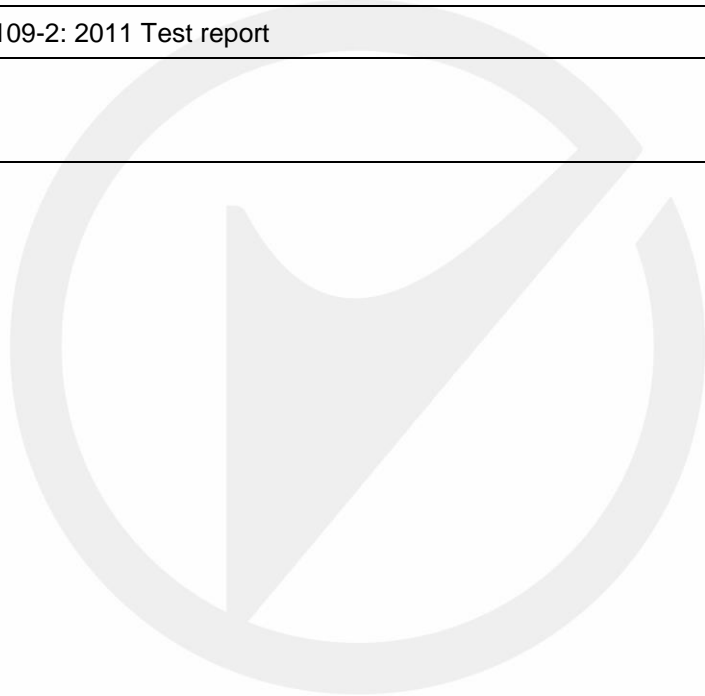

Test item particulars:	
Equipment mobility.....:	<input type="checkbox"/> movable <input type="checkbox"/> hand-held <input type="checkbox"/> stationary <input checked="" type="checkbox"/> fixed <input type="checkbox"/> transportable <input type="checkbox"/> for building-in
Connection to the mains.....:	<input type="checkbox"/> pluggable equipment <input type="checkbox"/> direct plug-in <input checked="" type="checkbox"/> permanent connection <input type="checkbox"/> for building-in
Environmental category.....:	<input type="checkbox"/> outdoor <input checked="" type="checkbox"/> indoor unconditional <input type="checkbox"/> indoor conditional
Over voltage category Mains.....:	<input type="checkbox"/> OVC I <input type="checkbox"/> OVC II <input checked="" type="checkbox"/> OVC III <input type="checkbox"/> OVC IV
Over voltage category PV.....:	<input type="checkbox"/> OVC I <input checked="" type="checkbox"/> OVC II <input type="checkbox"/> OVC III <input type="checkbox"/> OVC IV
Mains supply tolerance (%).....:	±10 %
Tested for power systems.....:	TN system
IT testing, phase-phase voltage (V).....:	N/A
Class of equipment.....:	<input checked="" type="checkbox"/> Class I <input type="checkbox"/> Class II <input type="checkbox"/> Class III <input type="checkbox"/> Not classified
Mass of equipment (kg).....:	>7kg
Pollution degree.....:	PD2
Operation ambient temperature.....:	0 °C ~ +55 °C
IP protection class.....:	IP21
Possible test case verdicts:	
- test case does not apply to the test object.....:	N(/A, Not applicable)
- test object does meet the requirement.....:	P (Pass)
- test object does not meet the requirement.....:	F (Fail)
Testing:	
Date of receipt of test item.....:	N/A
Date (s) of performance of tests.....:	N/A
General remarks:	
<p>"(see Attachment #)" refers to additional information appended to the report. "(see appended table)" refers to a table appended to the report. The tests results presented in this report relate only to the object tested. This report shall not be reproduced except in full without the written approval of the testing laboratory. List of test equipment must be kept on file and available for review. Additional test data and/or information provided in the attachments to this report. Throughout this report a <input type="checkbox"/> comma / <input checked="" type="checkbox"/> point is used as the decimal separator.</p>	

General product information:

This report is amended from previous report ES180731010P-2, issued on July 08, 2020, due to below amendments:

- Change the product name to MPPT SOLAR INVERTER;
- Change the model name to AXPERT KING RACK 5KW, AXPERT KING RACK 3KW;
- Update the rating label;
- Updated the Product appearance;

All models have the similar constructions, circuit diagram and PCB layout except model name and product appearance;

No any tests need be considered.

1. Between the charger and PV input there has to be a 150VDC/60A circuit breaker. Between the charger and battery there has to be a 60VDC/250A breaker for model AXPERT KING RACK 5KW or 60VDC/200A breaker for model AXPERT KING RACK 3KW.
2. It is manufactured to be mounted on a wall and its degree of protection is IP21.
3. Battery is not provided by manufacturer and is not checked in this report. A battery is only used as component for test.
4. All models have the same constructions, circuit diagram and PCB layout. Only model name, appearance and MPP tracker numbers are different. Unless otherwise stated, all tests were performed on model AXPERT KING RACK 5KW which means the typical model.

Copy of marking plate:

MPPT SOLAR INVERTER

Model Name: AXPERT KING RACK 3KW
 Color: Black
 Operating Temperature Range: 0~ 55°C



92821801100001

Battery Mode:

Rated Power: 3000VA/3000W
 DC Input: 24VDC, 143A
 AC Output: 230VAC, 50/60Hz, 13A, 1Φ

Line Mode:

AC Input: 230VAC, 50/60Hz, 19A, 1Φ
 DC Output: 27VDC, Max. 60A, Default 30A
 AC Output: 230VAC, 50/60Hz, 13A, 1Φ

Solar Charger Mode:

Rated Current: 60A
 System Voltage: 24VDC
 Min. Solar Voltage: 20VDC
 Max. Solar Voltage (VOC): 145VDC
 Enclosure: IP 21
 Safetyclass: I



MADE IN CHINA
 VOLTRONIC POWER TECHNOLOGY (SHENZHEN) CORP.



MPPT SOLAR INVERTER

Model Name: AXPERT KING RACK 5KW
 Color: Black
 Operating Temperature Range: 0~ 55°C



92931801100001

Battery Mode:

Rated Power: 5000VA/5000W
 DC Input: 48VDC, 120A
 AC Output: 230VAC, 50/60Hz, 22A, 1Φ

Line Mode:

AC Input: 230VAC, 50/60Hz, 27A, 1Φ
 DC Output: 54VDC, Max. 60A, Default 30A
 AC Output: 230VAC, 50/60Hz, 22A, 1Φ

Solar Charger Mode:

Rated Current: 80A
 System Voltage: 48VDC
 Min. Solar Voltage: 40VDC
 Max. Solar Voltage (VOC): 145VDC
 Enclosure: IP 21
 Safetyclass: I



MADE IN CHINA
 VOLTRONIC POWER TECHNOLOGY (SHENZHEN) CORP.



IEC 62109-1			
Clause	Requirement – Test	Result - Remark	Verdict
4	General testing requirements		P
4.1	General		P
4.2	General conditions for testing		P
4.2.1	Sequence of tests		P
4.2.2	Reference test conditions		P
4.2.2.1	Environmental conditions		P
	Unless otherwise specified, the following ambient environmental conditions shall exist in the test location: a) temperature of 15 °C to 40 °C b) a relative humidity of not more than 75 % and not less than 5% c) an air pressure of 75 kPa to 106 kPa. d) no frost, dew, percolating water, rain, solar radiation, etc.		P
4.2.2.2	State of equipment		P
4.2.2.3	Position of equipment	The equipment were installed in accordance with the manufacturer's instructions, in the configuration that results in the worst-case test conditions	P
4.2.2.4	Accessories	No accessories or operator interchangeable parts	N
4.2.2.5	Covers and removable parts	No	P
4.2.2.6	Main supply	230 V (90% to 110% tolerance), 50 Hz, single phase, TN system considered.	P
4.2.2.7	Supply ports other than the mains	DC input	P
4.2.2.7.1	Photovoltaic supply sources		P
4.2.2.7.2	Battery inputs		P
4.2.2.8	Conditions of loading for output ports	DC-AC inverter. a.c. output port was loaded with linear loads to obtain the maximum rated output power. Continuous operation ratings, until steady conditions are established.	P
4.2.2.9	Earthing terminals	Protective conductor terminal was connected to earth. No functional earth terminal.	P
4.2.2.10	Controls		P
	Controls which the operator can adjust shall be set to any position except that	Control is set to max. AC output power.	P
	a) mains selection devices shall be set to the	No mains selection devices.	N

IEC 62109-1			
Clause	Requirement – Test	Result - Remark	Verdict
	correct value unless otherwise noted in this standard;		
	b) Combinations of seTrings shall not be made if they are prohibited by the manufacturer's instructions provided with the equipment.	No combinations of seTrings devices	N
4.2.2.11	Available short circuit current		N
4.3	Thermal testing		P
4.3.1	General		P
4.3.2	Maximum temperature	Tests of equipment rated for use in ambient temperatures up to 55°C	P
4.3.2.1	General		P
	Materials and components shall be selected so that under the most severe rated operating conditions, the temperatures do not exceed the temperature limits.		P
	Conformity is verified by measuring temperatures under the conditions given in 4.2 for each rated operating condition or mode of the PCE that could affect the resulting temperatures.		P
	The temperature limits specified below are total temperature limits (not temperature rise limits).		P
	Tests of equipment rated for use in ambient temperatures up to 50°C may be conducted at any ambient temperature in the range given in 4.2.2.1, in which case the difference between the maximum rated ambient temperature and the test ambient is to be subtracted from or added to (as appropriate) the measured temperatures for comparison to the limits specified below.		N
	PCE rated for use in ambient temperatures more than 50°C shall be tested at the maximum rated ambient temperature +/- 5°C. the difference between the maximum rated ambient temperature and the test ambient is to be subtracted from or added to the measured temperatures for comparison to the limits specified.	Maximum rated ambient temperature of the unit: 60 °C. Tested at an ambient temperature to simulate the worst condition. (see appended table)	P
	PCE with different output ratings or with automatic derating for different ambient temperatures shall be tested under as many conditions as are necessary to record worst-case temperatures, including at least the maximum ambient before derating, and the maximum ambient with derating.	No de-rating	N
	During thermal testing within NORMAL CONDITIONS protective devices shall not operate.		P

IEC 62109-1			
Clause	Requirement – Test	Result - Remark	Verdict
	Temperatures are to be measured by thermocouples, except that for coils the change of resistance method may be used.	Method of thermocouples is used, including transformers, inductors, and other coils. Multiple embedded thermocouples, where the thermocouples are attached during winding of the part, are more likely to record hot-spot temperatures.	P
	Limits: - for coils and their insulation systems, the temperature limits in Table 1 apply.		P
	- for other components the measured temperatures shall not exceed the lower of:	(see appended table)	P
	- the applicable IEC component standards		P
	- the component or material's rated manufacturer's operating temperature		P
	- if neither of the above exists, temperature limits are given in Table 2.		P
4.3.2.2	Touch temperatures		P
	The maximum temperature for accessible parts of the PCE shall be in compliance with table 3	(see appended table)	P
	It is permitted that accessible parts that are required to get hot as part of their intended function (for example heatsinks) may have temperatures up to 100 °C, if the parts are marked with the hot surface marking of symbol 14 of Annex C. For products only for use in a closed electrical operating area the 100 °C limit does not apply.	For metal enclosure, heatsinks, the limit 100 °C apply and hot surface marking is used.	P
4.3.2.3	Temperature limits for mounting surfaces		P
	In order to protect against long-term degradation of building materials, surfaces of the PCE that will be in contact with the mounting surface shall not exceed a maximum total temperature of 90 °C.		P
4.4	Testing in single fault condition		P
4.4.1	General		P
	Testing in single fault conditions is done to determine that no hazards result from reasonably expected fault conditions that may arise in normal service or from reasonably expected misuse.		P
	Fault testing shall be done unless it can be conclusively demonstrated that no hazards could arise from a particular fault condition, or unless alternative methods of checking conformity are specified in this standard in place of fault testing.		P

IEC 62109-1			
Clause	Requirement – Test	Result - Remark	Verdict
4.4.2	Test conditions and duration for testing under fault conditions		P
4.4.2.1	General		P
	The equipment shall be operated under the combination of conditions in 4.2, which is least favourable for the particular fault test being performed.		P
	Fault conditions are to be applied only one at a time and shall be applied in turn in any convenient order. Multiple simultaneous faults shall not be applied, but a subsequent fault may arise as a consequence from an applied fault. Separate samples of the EUT may be used for each separate fault test applied, or the same sample may be used for many tests if damage from previous fault tests has been repaired or will not affect the results of further tests.		P
4.4.2.2	Duration of tests		P
	The equipment shall be operated until further change as a result of the applied fault is unlikely, as determined by (for example) opening of a device that removes the influence of the fault, stabilization of temperatures, etc.		P
	If a non-resettable, manual, or automatically reseTting protective device or circuit operates in such a way as to interrupt or mitigate the fault condition, the test duration is as follows:		P
	- automatic reset devices or circuits: allow the protection to cycle on and off until no further change as a result of the applied fault is likely, until the ultimate result is obtained, or until temperatures sta- bilize		P
	- manual reset devices or circuits: three cycles, with the device or circuit reset as soon as possible after tripping		N
	- non-resettable devices or circuits: one cycle		P
4.4.3	Pass/fail criteria for testing under fault conditions		P
4.4.3.1	Protection against shock hazard		P
	Compliance with requirements for protection against electric shock is checked after the application of single faults as follows:	(see appended table)	P
	a) by making measurements to check that no accessible DVC-A circuits have become shock hazardous using the steady state limits for DVC-A in Table 6 and the short-term limits of 7.3.2.3, and that such circuits remain separated from live parts at voltages greater than DVC A with at least basic		P

IEC 62109-1			
Clause	Requirement – Test	Result - Remark	Verdict
	insulation. Compliance is checked by the test of 7.5.2 (without humidity preconditioning) for basic insulation; and		
	b) by performing a dielectric strength test as per 7.5.2 (without humidity preconditioning) in the following cases:		P
	i) on reinforced or double Insulation, using the test level for Basic insulation, and		P
	ii) on basic insulation in Protective Class I equipment, using the test level for Basic insulation, unless it can be determined that the fault did not result in any damage to the protective earthing conductor or terminal, or to protective bonding means; and		P
	c) by inspection to ensure a fuse connected between the protective earthing terminal and the protective earthing conductor in the test setup has not opened; the fuse shall be rated 3A non-time-delay (for equipment rated for use on circuits protected by overcurrent protection rated 30A or less) or 30A to 35A non-time-delay (for equipment rated for use on circuits protected by overcurrent protection rated more than 30A); the enclosure is not to be contacting earth in any other location during the testing; and		P
	d) by inspection of the enclosure to ensure that no damage has resulted that allows access to parts that are hazardous live.		P
4.4.3.2	Protection against the spread of fire		P
	Compliance with requirements for protection against the spread of fire is checked by placing the equipment on white tissue-paper covering a soft-wood surface and covering the equipment with cheesecloth or surgical cotton during the fault test- ing. As an alternative, the cheesecloth or surgical cotton may be placed only over the openings of large equipment.		P
	There shall be no emission of molten metal, burning insulation, or flaming or glowing particles from the fire enclosure, and there shall be no charring, glowing, or flaming of the tissue paper, cheesecloth, or glowing or flaming of surgical cotton.		P
4.4.3.3	Protection against other hazards		P
	Conformity with requirements for protection against other HAZARDS after application of the fault tests is checked as specified elsewhere in this standard.		P

IEC 62109-1			
Clause	Requirement – Test	Result - Remark	Verdict
4.4.3.4	Protection against parts expulsion hazards		P
	Failure of any component within the PCE shall not release parts outside the PCE enclosure with sufficient energy to lead to a hazard, for example, expulsion of material into an area occupied by personnel.		P
4.4.4	Single Fault conditions to be applied		P
4.4.4.1	Component fault tests	(see appended table)	P
	The following faults are simulated:		P
	a) Short circuit or open circuit of relevant components		P
	b) Short circuit or open circuit of any components or insulation where failure could adversely affect supplementary insulation or reinforced insulation.		P
	c) In addition, where required by Method 2 of 9.1.1, components that could result in a fire hazard are to be overloaded unless they comply with the requirements of 9.1.3		P
4.4.4.2	Equipment or parts for short-term or intermittent operation	Not for short-term or intermittent operation	N
	Components such as motors, relays, other electromagnetic devices and heaters, which are normally operated only intermittently, shall be operated continuously if continuous operation could occur in a single fault conditions.	No components normally operated only intermittently	N
4.4.4.3	Motors		N
	Motors shall be stopped while fully energized or prevented from starting, whichever is less favourable.		N
4.4.4.4	Transformer short circuit tests	(see appended table)	P
	The output windings of transformers shall be short-circuited one at a time. A transformer damaged during one test may be repaired or replaced before the next test.		P
4.4.4.5	Output short circuit		P
	Testing is required to be performed on all combinations of terminals for the port under consideration, two at a time, including neutral and earth terminals, and one test with all current-carrying terminals of the port shorted together at once.	(1) Line and Neutral (2) Line and PE (3) Neutral and PE (4) Line, neutral and PE Above four combinations of output terminals are tested one at a time. The PCE max. output short-circuit current is 62 A peak impulse (100 ms duration)	P

IEC 62109-1			
Clause	Requirement – Test	Result - Remark	Verdict
	the short-circuit currents are to be recorded and if they exceed the maximum rated current of the circuit, the maximum measured current shall be provided in the installation manual for the purpose of coordination of overcurrent protection of the external circuit conductors.	The values are recorded and stated in the installation manual.	P
4.4.4.6	Backfeed current test		P
	For equipment intended to be connected simultaneously to more than one source of supply, each input of the PCE shall be tested one at a time, to determine if hazardous conditions can result from current from one source of supply flowing into the wiring for another source under fault conditions.	DC and AC consider as source of supply	P
	With the PCE operating under normal conditions, a short circuit shall be applied at the field wiring terminals of the circuit under consideration, with all intended other sources connected to the PCE through the over current protective devices (if any) intended to be present in the installation.	The max. DC short-circuit transient backfeed current is 182 A peak impulse (1 ms duration) recorded in the user manual	P
	the short-circuit currents are to be recorded and if they exceed the maximum rated current for the port, the maximum measured current shall be provided in the installation manual for the purpose of coordination of overcurrent protection of the external circuit conductors	The values are recorded and stated in the installation manual for the purpose of coordination of over-current protection of the external circuit conductors.	P
4.4.4.7	Output overload		P
	Each output of the PCE, and each section of a tapped output, shall be overloaded in turn, one at a time. The other windings are loaded or not loaded, whichever load condition of normal use is less favorable. Overloading is carried out by connecting a variable resistor across the winding. The resistor is adjusted as quickly as possible and readjusted, if necessary, after 1 min to maintain the applicable overload. No further readjustments are then permitted.	For high frequency transformer used for SMPS, each section of a tapped output can't be overload. Software protection is bypassed when process this overload test. (see appended table)	P
	If overcurrent protection is provided by a current-sensitive device or circuit, the overload test current is the maximum current which the overcurrent protection device is just capable of passing for 1 h. If this value cannot be derived from the specification, it is to be established by test. Before the test, the device is made inoperative or replaced by a link with negligible impedance.	Overload protected rely to current fuse link if software protection was bypassed. (see appended table)	P
	For equipment in which the output voltage is designed to collapse when a specified overload current is reached, the overload is slowly increased to the point of maximum output power	The PCE is overload to the maximum output power before the point voltage collapse.	P

IEC 62109-1			
Clause	Requirement – Test	Result - Remark	Verdict
	before the point which causes the output voltage to collapse.		
	In all other cases, the loading is the maximum power output obtainable from the output.		P
4.4.4.8	Cooling system failure	Cooling fans was stopped.	P
4.4.4.9	Heating devices	No heating devices used	N
	In equipment incorporating heating devices, the following faults shall be applied one at a time: a) timers which limit the heating period shall be overridden to energize the heating circuit continuously; b) temperature control devices or circuits shall have single fault conditions applied such that control over the heater is lost. Over-temperature protection devices meeting the requirements of 14.3 are left operational during the test.		N
4.4.4.10	Safety interlock	No safety interlock	N
4.4.4.11	Reverse d.c. connections	the unit cannot start-up, no input power, no damage, no hazard.	P
4.4.4.12	Voltage selector mismatch	No voltage selector	N
4.4.4.13	Mis-wiring with incorrect phase sequence or polarity	(see appended table)	P
4.4.4.14	PWB short-circuit test	Functional insulation less than required spacing is simulated by short-circuit test. Two location of printed wiring board track are performed. (see appended table)	P
4.5	Humidity preconditioning		P
4.5.1	General		P
4.5.2	Conditions		P
	Relative humidity (%), temperature (°C)	95% RH., 40 °C, 48 h	P
4.6	Voltage Backfeed protection		P
4.6.1	Backfeed tests under normal conditions	See Clause 4.6.3	P
4.6.2	Backfeed tests under single-fault conditions		P
4.6.3	Compliance with backfeed tests	Backfeed voltage and energy protection.	P
	The PCE is compliant with the requirements if during the tests in 4.6.1 and 4.6.2 no hazardous voltage or energy is present on the PCE terminals for the source under test. Measurements are taken 15 s or 1 s after the source is de-energized or disconnected, as follows:	2 s after the indication lamp goes out. Voltage and energy on the AC terminal is 32 V _{peak} , 0,1 Joules energy. Voltage and energy on the DC terminal is 38 V _{dc} , 0,68 Joules	P

IEC 62109-1			
Clause	Requirement – Test	Result - Remark	Verdict
		energy. Warning marking “after disconnection 5 minutes can touch with the PCE terminal”	
	- 15 s for sources that are connected by fixed wiring	See above	P
	- 1 s for sources that are cord-connected or use connectors that can be opened without the use of a tool		N
4.7	Electrical ratings tests		P
4.7.1	Input ratings	(see appended table)	P
4.7.1.1	Measurement requirements for DC input ports		P
4.7.2	Output ratings		P

5	MARKING AND DOCUMENTATION		P
5.1	Marking		P
5.1.1	General		P
	Equipment shall bear markings as specified in 5.1 and 5.2	Label are marked on the PCE and graphic symbol is explained in user manual	P
	Graphic symbols may be used and shall be in accordance with Annex C or IEC 60417 as applicable.		P
	Graphic symbols shall be explained in the documentation provided with the PCE.		P
5.1.2	Durability of markings		P
	Markings required by this clause to be located on the PCE shall remain clear and legible under conditions of NORMAL USE and resist the effects of cleaning agents specified by the manufacturer	The label was subjected to the permanence of marking test. The label was rubbed with cloth soaked with water for 30 sec. And then again for 30 sec. With the cloth soaked with petroleum spirit. After this test there was no damage to the label. The marking on the label did not fade. There was no curling or lifting of the label edge.	P
5.1.3	Identification		P
	The equipment shall, as a minimum, be permanently marked with:		P
	a) the name or trade mark of the manufacturer or supplier		P
	b) model number, name or other means to		P

IEC 62109-1			
Clause	Requirement – Test	Result - Remark	Verdict
	identify the equipment		
	c) a serial number, code or other marking allowing identification of manufacturing location and the manufacturing batch or date within a three month time period.		P
5.1.4	Equipment ratings	See below	P
	Unless otherwise specified in another part of IEC 62109, the following ratings, as applicable shall be marked on the equipment:	special requirement as per IEC 62109-2	P
	- input voltage, type of voltage (a.c. or d.c.), frequency, and max. continuous current for each input	Refer to the marking label	P
	- output voltage, type of voltage (a.c. or d.c.), frequency, max. continuous current, and for a.c. outputs, either the power or power factor for each output	Refer to the marking label	P
	- the ingress protection (IP) rating as in 6.3 below	IP21	P
5.1.5	Fuse identification		P
	Marking shall be located adjacent to each fuse or fuseholder, or on the fuseholder, or in another location provided that it is obvious to which fuse the marking applies, giving the fuse current rating and where fuses of different voltage rating value could be fitted, the fuse voltage rating.		P
	Where fuses with special fusing characteristics such as time delay or breaking capacity are necessary, the type shall also be indicated		P
	For fuses not located in operator access areas and for soldered-in fuses located in operator access areas, it is permitted to provide an unambiguous cross-reference (for example, F1, F2, etc.) to the servicing instructions which shall contain the relevant information.		P
5.1.6	Terminals, Connections, and Controls	DC input, and communication interface	P
	If necessary for safety, an indication shall be given of the purpose of Terminals, connectors, controls, and indicators, and their Interchangeable positions, including any connections for coolant fluids such as water and drainage. The symbols in Annex C may be used, and where there is insufficient space, symbol 9 of Annex C may be used.	Symbol 9 are marked on the PCE and user manual indicate the installation and safety of connection of connector, control and indicator	P
	Push-buttons and actuators of emergency stop devices, and indicator lamps used only to indicate a warning of danger or the need for urgent action shall be coloured red.	No emergency stop	N

IEC 62109-1			
Clause	Requirement – Test	Result - Remark	Verdict
	A multiple-voltage unit shall be marked to indicate the particular voltage for which it is set when shipped from the factory. The marking is allowed to be in the form of a paper tag or any other nonpermanent material.	The PCE is not intended to connect to multiple-voltage and there is no voltage setting device	N
	A unit with d.c. terminals shall be plainly marked indicating the polarity of the connections, with:	See below	P
	- the sign “+” for positive and “-”, for negative; or	The input PV terminals for each module and whole unit are moulded with sign “+” for positive and “-” for negative	P
	- a pictorial representation illustrating the proper polarity where the correct polarity can be unambiguously determined from the representation	Not provided	N
5.1.6.1	Protective Conductor Terminals		P
	The means of connection for the protective earthing conductor shall be marked with:	The PE terminal is connected via AC output cable	N
	symbol 7 of Annex C; or		P
	the letters “PE”; or		N
	the colour coding green-yellow.		P
5.1.7	Switches and circuit-breakers	No such devices	N
	The on and off-positions of switches and circuit breakers shall be clearly marked. If a push-button switch is used as the power switch, symbols 10 and 16 of Annex C may be used to indicate the on-position, or symbols 11 and 17 to indicate the off-position, with the pair of symbols (10 and 16, or 11 and 17) close together.		N
5.1.8	Class II Equipment	Class I	N
	Equipment using Class II protective means throughout shall be marked with symbol 12 of Annex C. Equipment which is only partially protected by DOUBLE INSULATION or REINFORCED INSULATION shall not bear symbol 12 of Table Annex C.		N
	Where such equipment has provision for the connection of an earthing conductor for functional reasons (see 7.3.6.4) it shall be marked with symbol 6 of Annex C		N
5.1.9	Terminal boxes for External Connections	No such terminal box	N
	Where required by note 1 of Table 2 as a result of high temperatures of terminals or parts in the wiring compartment, there shall be a marking, visible beside the terminal before connection, of either:	The wiring used inside the PCE is within the rating	N

IEC 62109-1			
Clause	Requirement – Test	Result - Remark	Verdict
	a) the minimum temperature Rating and size of the cable to be connected to the TERMINALS; or		N
	b) a marking to warn the installer to consult the installation instruction. Symbol 9 of Table D-1 is an acceptable marking		N
5.2	Warning markings		P
5.2.1	Visibility and legibility requirements for warning markings		P
	Warning markings shall be legible, and shall have minimum dimensions as follows:	The markings are printed out	P
	- Printed symbols shall be at least 2,75 mm high		P
	- Printed text characters shall be at least 1.5 mm high and shall contrast in colour with the background		P
	- Symbols or text that are moulded, stamped or engraved in a material shall have a character height of at least 2,0 mm, and if not contrasting in colour from the background, shall have a depth or raised height of at least 0,5 mm.	The symbols are printed out	N
	If it is necessary to refer to the instruction manual to preserve the protection afforded by the equipment, the equipment shall be marked with symbol 9 of Annex C	The manual provide necessary information for the warning marking	P
	Symbol 9 of Annex C is not required to be used adjacent to symbols that are explained in the manual		P
5.2.2	Content for warning markings		P
5.2.2.1	Ungrounded heatsinks and similar parts	Grounded heatsink and metal enclosure	N
	An ungrounded heat sink or other part that may be mistaken for a grounded part and involves a risk of electric shock in accordance with 7.3 shall be marked with symbol 13 of Annex C, or equivalent. The marking may be on or adjacent to the heatsink and shall be clearly visible when the PCE is disassembled to the extent that a risk of contact with the heatsink exists.		N
5.2.2.2	Hot Surfaces		P
	A part of the PCE that exceeds the temperature limits specified in 4.3.2 shall be marked with symbol 14 of Annex C or equivalent.	Symbol 14 marked on PCE	P
5.2.2.3	Coolant	Coolant is not used	N
	A unit containing coolant that exceeds 70 °C shall be legibly marked externally where readily visible after installation with symbol 15 of Annex C. The		N

IEC 62109-1			
Clause	Requirement – Test	Result - Remark	Verdict
	documentation shall provide a warning regarding the risk of burns from hot coolant, and either:		
	statement that coolant system servicing is to be done only by SERVICE PERSONNEL, or		N
	instructions for safe venting, draining, or otherwise working on the cooling system, if these operations can be performed without OPERATOR access to HAZARDS internal to the equipment		N
5.2.2.4	Stored energy		P
	Where required by 7.3.9.2 or 7.4.2 the PCE shall be marked with Symbol 21 of Annex C and the time to discharge capacitors to safe voltage and energy levels shall accompany the symbol.	Symbol 21 is marked on PCE	P
5.2.2.5	Motor guarding		N
	Where required by 8.2 a marking shall be provided where it is visible to service personnel before removal of a guard, warning of the hazard and giving instructions for safe servicing (for example disconnection of the source before removing the guard).		N
5.2.3	Sonic hazard markings and instructions	No sonic hazard	N
	If required by 10.2.1 a PCE shall:		N
	a) be marked to warn the operator of the sonic pressure hazard; or		N
	b) be provided with installation instructions that specify how the installer can ensure that the sound pressure level from equipment at its point of use after installation, will not reach a value, which could cause a hazard. These instructions shall include the measured sound pressure level, and shall identify readily available and practicable protective materials or measures which may be used.		N
5.2.4	Equipment with multiple sources of supply	PV array, Battery and AC mains	P
	A PCE with connections for multiple energy sources shall be marked with symbol 13 of Annex C and the manual shall contain the information required in 5.3.4.	Symbol 13 provided on PCE	P
	The symbol shall be located on the outside of the unit or shall be prominently visible behind any cover giving access to hazardous parts.		P
5.2.5	Excessive touch current		N
	Where required by 7.3.6.3.7 the PCE shall be marked with symbol 15 of Annex C. See also 5.3.2 for information to be provided in the installation manual.		N

IEC 62109-1			
Clause	Requirement – Test	Result - Remark	Verdict
5.3	Documentation		P
5.3.1	General		P
	The documentation provided with the PCE shall provide the information needed for the safe operation, installation, and (where applicable) maintenance of the equipment. The documentation shall include the items required in 5.3.2 through 5.3.4, and the following:		P
	a) explanations of equipment makings, including symbols used		P
	b) location and function of terminals and controls		P
	c) all ratings or specifications that are necessary to safely install and operate the PCE, including the following environmental ratings along with an explanation of their meaning and any resulting installation requirements:		P
	- ENVIRONMENTAL CATEGORY as per 6.1	Indoor	P
	- WET LOCATIONS classification for the intended external environment as per 6.1	Not suitable for wet location	N
	- POLLUTION DEGREE classification for the intended external environment as per 6.2	2	P
	- INGRESS PROTECTION rating as per 6.3	IP21	P
	- Ambient temperature and relative humidity ratings	Max. 55°C and 95%RH	P
	- MAXIMUM altitude rating	Up to 2000 m	P
	- OVERVOLTAGE CATEGORY assigned to each input and output port as per 7.3.7.1.2, accompanied by guidance regarding how to ensure that the installation complies with the required overvoltage categories;	OVC II (PV), OVC III (Mains)	P
	d) a warning that when the photovoltaic array is exposed to light, it supplies a d.c. voltage to the PCE		P
5.3.1.1	Language	English	P
	Instructions related to safety shall be in a language that is acceptable in the country where the equipment is to be installed.	For other country language, further evaluation is needed	P
5.3.1.2	Format		P
	In general, the documentation must be provided in printed form and is to be delivered with the equipment.	Printed form provided and is to be delivered with equipment	P
	For equipment which requires the use of a computer for both installation and operation, documentation may be provided in electronic		P

IEC 62109-1			
Clause	Requirement – Test	Result - Remark	Verdict
	format without accompanying printed format.		
5.3.2	Information related to installation		P
	The documentation shall include installation and where applicable, specific commissioning instructions and, if necessary for safety, warnings against hazards which could arise during installation or commissioning of the equipment. The information provided shall include:		P
	a) assembly, location, and mounting requirements;		P
	b) ratings and means of connection to each source of supply and any requirements related to wiring and external controls, colour coding of leads, disconnection means, or overcurrent protection needed, including instructions that the installation position shall not prevent access to the disconnection means;		P
	c) ratings and means of connection of any outputs from the PCE, and any requirements related to wiring and external controls, colour coding of leads, or overcurrent protection needed;		P
	d) explanation of the pin-out of connectors for external connections, unless the connector is used for a standard purpose (e.g. RS 232)		P
	e) ventilation requirements;		P
	f) requirements for special services, for example cooling liquid;	No cooling liquid or other special service	N
	g) instructions and information relating to sound pressure level if required by 10.2.1;	<50 dBA	P
	h) where required by 14.8.1.3, instructions for the adequate ventilation of the room or location in which PCE containing vented or valve-regulated batteries is located, to prevent the accumulation of hazardous gases;	No such battery	N
	i) tightening torque to be applied to wiring terminals;		P
	j) values of backfeed short-circuit currents available from the PCE on input and output conductors under fault conditions, if those currents exceeds the max. rated current of the circuit, as per 4.4.4.6;		P
	k) for each input to the PCE, the max value of short-circuit current available from the source, for which the PCE is designed; and		P
	l) compatibility with RCD and RCM;	Internal RCM is used	N
	m) instructions for protective earthing, including	Touch current does not exceed	N

IEC 62109-1			
Clause	Requirement – Test	Result - Remark	Verdict
	the information required by 7.3.6.3.7 if a second protective earthing conductor is to be installed:	limit	
	n) where required by 7.3.8, the installation instructions shall include the following or equivalent wording:	Internal RCM is used	N
	“This product can cause a d.c. current in the external protective earthing conductor. Where a residual current-operated protective (RCD) or monitoring (RCM) device is used for protection in a case of direct or indirect contact, only an RCD or RCM of Type B is allowed on the supply side of this product.”		N
	o) for PCE intended to charge batteries, the battery nominal voltage rating, size, and type	24V, <2400Ah (for AXPERT KING 3KW) 48V, <3600Ah (for AXPERT KING 5KW) User Defined	P
	p) PV array configuration information, such as ratings, whether the array is to be grounded or floating, any external protection devices needed, etc.		P
5.3.3	Information related to operation		P
	Instructions for use shall include any operating instructions necessary to ensure safe operation, including the following, as applicable:		P
	- Instructions for adjustment of controls including the effects of adjustment;		P
	- Instructions for interconnection to accessories and other equipment, including indication of suitable accessories, detachable parts and any special materials;		P
	- Warnings regarding the risk of burns from surfaces permitted to exceed the temperature limits of 4.3.2 and required operator actions to reduce the risk; and		P
	- Instructions, that if the equipment is used in a manner not specified by the manufacturer, the protection provided by the equipment may be impaired.		P
5.3.4	Information related to maintenance		P
	Maintenance instructions shall include the following:		P
	- Intervals and instructions for any preventive maintenance that is required to maintain safety (for example air filter replacement or periodic re-tightening of terminals);		P

IEC 62109-1			
Clause	Requirement – Test	Result - Remark	Verdict
	- Instructions for accessing operator access areas, if any are present, including a warning not to enter other areas of the equipment;		P
	- Part numbers and instructions for obtaining any required operator replaceable parts;	No replaceable parts	N
	- Instructions for safe cleaning (if recommended)		P
	- Where there is more than one source of supply energizing the PCE, information shall be provided in the manual to indicate which disconnect device or devices are required to be operated in order to completely isolate the equipment.		P
5.3.4.1	Battery maintenance	No energy storage battery inside	N
	Where required by 14.8.5, the documentation shall include the applicable items from the following list of instructions regarding maintenance of batteries:		N
	- Servicing of batteries should be performed or supervised by personnel knowledgeable about batteries and the required precautions		N
	- When replacing batteries, replace with the same type and number of batteries or battery packs		N
	- General instructions regarding removal and installation of batteries		N
	- CAUTION: Do not dispose of batteries in a fire. The batteries may explode.		N
	- CAUTION: Do not open or damage batteries. Released electrolyte is harmful to the skin and eyes. It may be toxic.		N
	- CAUTION: A battery can present a risk of electrical shock and high short-circuit current. The following precautions should be observed when working on batteries:		N
	a) Remove watches, rings, or other metal objects.		N
	b) Use tools with insulated handles.		N
	c) Wear rubber gloves and boots.		N
	d) Do not lay tools or metal parts on top of batteries		N
	e) Disconnect charging source prior to connecting or disconnecting battery terminals		N
	f) Determine if battery is inadvertently grounded. If inadvertently grounded, remove source from ground. Contact with any part of a grounded battery can result in electrical shock. The likelihood of such shock can be reduced if such grounds are removed during installation and		N

IEC 62109-1			
Clause	Requirement – Test	Result - Remark	Verdict
	maintenance (applicable to equipment and remote battery supplies not having a grounded supply circuit).		

6	Environmental requirements and conditions		P
	The manufacturer shall rate the PCE for the following environmental conditions:		P
	- ENVIRONMENTAL CATEGORY, as in 6.1 below	Indoor use	P
	- Suitability for WET LOCATIONS or not	Not suitability for wet locations	N
	- POLLUTION DEGREE rating in 6.2 below	External: PD3, Interior: PD2	P
	- INGRESS PROTECTION (IP) rating, as in 6.3 below	IP21	P
	- Ultraviolet (UV) exposure rating, as in 6.4 below		N/A
	- Ambient temperature and relative humidity ratings, as in 6.5 below		P
6.1	Environmental categories and minimum environmental conditions		P
6.1.1	Outdoor		N
6.1.2	Indoor, unconditioned		P
6.1.3	Indoor, conditioned		N
6.2	Pollution degree	External: PD3, Interior: PD2	P
6.3	Ingress Protection	IP21	P
6.4	UV exposure		P
6.5	Temperature and humidity		P

7	Protection against electric shock and energy hazards		P
7.1	General		P
7.2	Fault conditions	Normal and single fault condition are considered	P
7.3	Protection against electric shock		P
7.3.1	General	In the PCE the earthed metal enclosure is evaluated by means of basic insulation from DVC C circuit. DVC A circuit and unearthed accessible parts are evaluated by means of reinforce insulation from DVC C. DVC C: The PV input and mains output. DVC A: the communication interface	P

IEC 62109-1			
Clause	Requirement – Test	Result - Remark	Verdict
7.3.2	Decisive voltage classification		P
7.3.2.1	Use of decisive voltage class (DVC)	Working voltage and protective measures are considered.	P
7.3.2.2	Limits of DVC (according table 6)	Wet location is considered for PCE outside only	P
7.3.2.3	Short-terms limits of accessible voltages under fault conditions		P
7.3.2.4	Requirements for protection (according table 7)	Single fault condition is considered. Accessible earthed conductive parts are separated from DVC-C circuits by basic insulation. Accessible unearthed conductive parts separated from DVC C circuit by Reinforced insulation	P
7.3.2.5	Connection to PELV and SELV circuits	The external signal communication interface are considered as SELV	P
7.3.2.6	Working voltage and DVC		P
7.3.2.6.1	General	Transients and voltage fluctuations are disregarded. And worst case normal operating condition is considered	P
7.3.2.6.2	AC working voltage (see Figure 2)	considered	P
7.3.2.6.3	DC working voltage (see Figure 3)	Max. DC open voltage: 145V	P
7.3.2.6.4	Pulsating working voltage (see Figure 4)		N
7.3.3	protective separation	See description in Cl. 7.3.1	P
	Protective separation shall be achieved by:		P
	double or reinforced insulation, or		P
	protective screening, i.e. by a conductive screen connected to earth by protective bonding in the PCE, or connected to the protective earth conductor itself, whereby the screen is separated from live parts by at least basic insulation, or		P
	protective impedance comprising limitation of current per 7.3.5.3 and of discharged energy per 7.3.5.4, or		P
	limitation of voltage according to 7.3.5.4.		N
	The protective separation shall be fully and effectively maintained under all conditions of intended use of the PCE		P
7.3.4	Protection against direct contact		P
7.3.4.1	General		P

IEC 62109-1			
Clause	Requirement – Test	Result - Remark	Verdict
	Protection against direct contact is employed to prevent persons from touching live parts that do not meet the requirements of 7.3.5 and shall be provided by one or more of the measure given in 7.3.4.2 (enclosures and barriers) and 7.3.4.3 (insulation).	Enclosure provided	P
	Open type sub-assemblies and devices do not require protective measures against direct contact but the instruction provided with the equipment must indicate that such measures must be provided in the end equipment or in the installation.	End use product	N
	Product intended for installation in CLOSED ELECTRICAL OPERATING AREAS, (see 3.9) need not have protective measures against direct contact, except as required by 7.3.4.2.4.	No use under this condition	N
7.3.4.2	Protection by means of enclosures and barriers		P
	The following requirements apply where protection against contact with live parts is provided by enclosures or barriers, not by insulation in accordance with 7.3.4.3.	Enclosure provided to prevent access to inside live parts	P
7.3.4.2.1	General		P
	Parts of enclosures and barriers that provide protection in accordance with these requirements shall not be removable without the use of a tool (see 7.3.4.2.3).	Secured by screws	P
	Polymeric materials used to meet these requirements shall also meet the requirements of 13.6		P
7.3.4.2.2	Access probe criteria		P
	Protection is considered to be achieved when the separation between the test probes and live parts, when tested as described below, is as follows:	The communication interface is considered as DVC A	P
	a) decisive voltage classification A, (DVC A) - the probe may touch the live parts	The DVC B circuit is not accessible by probe	P
	b) decisive voltage classification B, (DVC B) - the probe must not touch bare live parts	The DVC C circuit is not accessible by probe	P
	c) decisive voltage classification C, (DVC C) – the probe must have adequate clearance to live parts, based on the clearance for Basic insulation using the recurring peak working voltage involved,		P
7.3.4.2.3	Access probe tests		P
	Compliance with 7.3.4.2.1 is checked by all of the following:		P
	a) Inspection; and		P

IEC 62109-1			
Clause	Requirement – Test	Result - Remark	Verdict
	b) Tests with the test finger (Figure D.1) and test pin (Figure D.2) of 0E, the results of which shall comply with the requirements of 7.3.4.2.1 a), b), and c) as applicable. Probe tests are performed on openings in the enclosures after removal of parts that can be detached or opened by an operator without the use of a tool, including fuseholders, and with operator access doors and covers open. It is permitted to leave lamps in place for this test. Connectors that can be separated by an operator without use of a tool, shall also be tested during and after disconnection. Any movable parts are to be put in the most unfavorable position.		P
	The test finger and the test pin are applied as above, without appreciable force, in every possible position, except that floor-standing equipment having a mass exceeding 40 kg is not tilted.		P
	Equipment intended for building-in or rack mounting, or for incorporation in larger equipment, is tested with access to the equipment limited according to the method of mounting detailed in the installation instructions.		N
	c) Openings preventing the entry of the jointed test finger (Figure E-1 of 0E) during test b) above, are further tested by means of straight unjointed test finger (Figure E-3 of 0E), applied with a force of 30 N. If the unjointed finger enters, the test with the jointed finger is repeated except that the finger is applied using any necessary force up to 30 N.		P
	d) In addition to a) – c) above, top surfaces of enclosure shall be tested with the IP3X probe of IEC 60529. The test probe shall not penetrate the top surface of the enclosure when probed from the vertical direction $\pm 5^\circ$ only.		P
7.3.4.2.4	Service access areas	4.8 s@35 Vpeak bus after disconnecting DC side. Inside PCE are not intentionally touched with energized parts when installation and maintenance. Symbol 21 of Annex C are marked on PCE and explained in user manual.	P
7.3.4.3	Protection by means of insulation of live parts	The earthed enclosure is with basic insulation from the live parts inside	P
	Where the requirements of 7.3.4.2 are not met,		P

IEC 62109-1			
Clause	Requirement – Test	Result - Remark	Verdict
	live parts shall be provided with insulation if:		
	their working voltage is greater than the maximum limit of decisive voltage class A, or		P
	for a DVC A or B circuit, protective separation from adjacent circuit of DVC C is not provided (see note “†” under Table 7)		P
7.3.5	Protection in case of direct contact	The communication interface are direct contact and evaluated with reinforce insulation from live parts	P
7.3.5.1	General		P
	Protection in case of direct contact is required to ensure that contact with live parts does not produce a shock hazard.		P
	The protection against direct contact according to 7.3.4 is not required if the circuit contacted is separated from other circuits according to 7.3.2.3, and:	Considered	P
	- is of decisive voltage class A and complies with 7.3.5.2, or	The communication interface is DVC A and reinforce insulation from the live parts by means of isolation transformer and opto-coupler	P
	- is provided with protective impedance according to 7.3.5.3, or		N
	- is limited in voltage according to 7.3.5.4		N
	In addition to the measures as given in 7.3.5.2 to 7.3.5.4, it shall be ensured that in the event of error or polarity reversal of connectors no voltages that exceed DVC A can be connected into a circuit with protective separation. This applies for example to plug-in-sub-assemblies or other plug-in devices which can be plugged-in without the use of a tool (key) or which are accessible without the use of a tool.	Considered	P
	Conformity is checked by visual inspection and trial insertion.		P
7.3.5.2	Protection using decisive voltage class A	The communication interface is DVC A and reinforce insulation from the live parts by means of isolation transformer and opto-coupler	P
7.3.5.3	Protection by means of protective impedance	Sampling resistors in series connected between PV and PE considering as protective impedance.	P

IEC 62109-1			
Clause	Requirement – Test	Result - Remark	Verdict
	Circuits and conductive parts do not require protection against direct contact if any connection to circuits of DVC-B or DVC-C is through protective impedance, and the accessible circuit or part is otherwise provided with protective separation from circuits of DVC-B or DVC-C according 7.3.3.		P
7.3.5.3.1	Limitation of current through protective impedance		P
	The current available through protective impedance to earth and between simultaneously accessible parts, measured at the accessible live parts, shall not exceed a value of 3,5 mA a.c. or 10 mA d.c. under normal and single-fault conditions.	Touch current less than 3,5 mA at normal and single fault conditions	P
7.3.5.3.2	Limitation of discharging energy through protective impedance		P
	The discharging energy available between simultaneously accessible parts protected by protective impedance shall not exceed the charging voltage and capacitance limits given in Table 9, which applies to both wet and dry locations, under normal and single fault conditions. Refer to figure 8.		P
7.3.5.4	Protection by means of limited voltages	No such design	N
	That portion of a circuit that has its voltage reduced to DVC-A by a voltage divider that complies with the following requirements, and that is otherwise provided with protective separation from circuits of DVC-B or DVC-C according to 7.3.3, does not require protection against direct contact.		N
	The voltage divider shall be designed so that under normal and single fault conditions, including faults in the voltage division circuit, the voltage across the output of the voltage divider does not exceed the limit for DVC-A.		N
	This type of protection shall not be used in case of protective class II or unearthed circuits, because it relies on protective earth being connected.		N
7.3.6	Protection against indirect contact		P
7.3.6.1	General		P
	Protection against indirect contact is required to prevent shock- hazardous current being accessible from conductive parts during an insulation failure. This protection shall comply with the requirements for protective class I (basic	Class I also with reinforce insulation design inside PCE	P

IEC 62109-1			
Clause	Requirement – Test	Result - Remark	Verdict
	insulation plus protective earthing), class II (double or reinforced insulation) or class III (limitation of voltages)		
	That part of a PCE meets the requirements of 7.3.6.2 and 7.3.6.3 is defined as protective class I	The earthed metal enclosure meet this requirement	P
	That part of a PCE meets the requirements of 7.3.6.4 is defined as protective class II.	The communication interface is reinforce insulated from live parts inside	P
	That part of PCE which meets the requirements of decisive voltage class A and in which no hazardous voltages are derived, is defined as protective class III. No shock hazard is present in such circuits.		N
	Where protection against indirect contact is dependent on means provided during installation, the installation instructions shall provide details of the required means and shall indicate the associated hazards.	The manual require the PCE must be securely earthed	P
7.3.6.2	Insulation between live parts and accessible conductive parts	See Cl. 7.3.7.4 and Cl. 7.3.7.5	P
	Accessible conductive parts of equipment shall be separated from live parts by insulation meeting the requirements of Table 7 or by clearances as specified in 7.3.7.4 and creepages as specified in 7.3.7.5		P
7.3.6.3	Protective class I – Protective bonding and earthing		P
7.3.6.3.1	General		P
	Equipment of protective class I shall be provided with protective earthing, and with protective bonding to ensure electrical contact between accessible conductive parts and the means of connection for the external protective earthing conductor, except bonding is not required for:		P
	a) accessible conductive parts that are protected by one of the measures in 7.3.5.2 to 7.3.5.4, or		N
	b) accessible conductive parts are separated from live parts of DVC-B or -C using double or reinforced insulation.		P
7.3.6.3.2	Requirements for protective bonding		P
	Electrical contact with the means of connection of the external protective earthing conductor shall be achieved by one or more of the following means:		P
	a) through direct metallic contact;		P
	b) through other conductive parts which are not removed when the PCE or sub-units are used as		N

IEC 62109-1			
Clause	Requirement – Test	Result - Remark	Verdict
	intended ;		
	c) through a dedicated protective bonding conductor;		P
	d) through other metallic components of the PCE		N
	Where direct metallic contact is used and one or both of the parts involved is painted or coated, the paint or coating shall be removed in the area of contact, or reliably penetrated, to ensure metal to metal contact.		P
	For moving or removable parts, hinges or sliding contacts designed and maintained to have a low resistance are examples of acceptable means if they comply with the requirements of 7.3.6.3.3.		N
	Metal ducts of flexible or rigid construction and metallic sheaths shall not be used as protective bonding conductors, unless the device or material has been investigated as suitable for protective bonding purposes.		N
7.3.6.3.3	Rating of protective bonding		P
	Protective bonding shall withstand the highest thermal and dynamic stresses that can occur to the PCE item(s) concerned when they are subjected to a fault connecting live parts to accessible conductive parts. The protective bonding shall remain effective for as long as a fault to the accessible conductive parts persists or until an upstream protective device removes power from the part.		P
	Protective bonding shall meet following requirements:		P
	a) For PCE with an overcurrent protective device rating of 16 A or less, the impedance of the protective bonding means shall not exceed 0,1 Ω during or at the end of the test below.		N
	b) For PCE with an overcurrent protective device rating of more than 16 A, the voltage drop in the protective bonding test shall not exceed 2,5 V during or at the end of the test below.	Test current: 70A Test time: 6 minutes Voltage drop: 2.24V	P
	As alternative to a) and b) the protective bonding may designed according to the requirements for the external protective earthing conductor in 7.3.6.3.5, in which case no testing is required.	Protective bonding wire size is same as output cable	P
	The impedance of protective bonding means shall be checked by passing a test current through the bond for a period of time as specified below. The test current is based on the rating of the overcurrent protection for the equipment or part of		P

IEC 62109-1			
Clause	Requirement – Test	Result - Remark	Verdict
	the equipment under consideration, as follows:		
	a) For pluggable equipment type A, the overcurrent protective device is that provided external to the equipment (for example, in the building wiring, in the mains plug or in an equipment rack);		N
	b) For pluggable equipment type B and fixed equipment, the maximum rating of the overcurrent protective device specified in the equipment installation instructions to be provided external to the equipment;		N
	c) For a circuit or part of the equipment for which an overcurrent protective device is provided as part of the equipment, the rating of the provided overcurrent device.		P
	Voltages are measured from the protective earthing terminal to all parts whose protective bonding means are being considered. The impedance of the protective earthing conductor is not included in the measurement. However, if the protective earthing conductor is supplied with the equipment, it is permitted to include the conductor in the test circuit but the measurement of the voltage drop is made only from the main protective earthing terminal to the accessible part required to be earthed.	Measured from the farthest part of earthed metal enclosure to the input earth terminal	P
	On equipment where the protective earth connection to a subassembly or to a separate unit is part of a cable that also supplies power to that subassembly or unit, the resistance of the protective bonding conductor in that cable is not included in the protective bond impedance measurements for the subassembly or separate unit, as shown in Figure 11. However, this option is only permitted if the cable is protected by a suitably rated protective device that takes into account the size of the conductor. Otherwise the impedance of the protective bonding conductor between the separate units is to be included, by measuring to the protective earthing terminal where the power source enters the first unit in the system, as shown in Figure 12.	Figure 11 used	P
7.3.6.3.3.1	Test current, duration, and acceptance criteria	Protective bonding size is same as output cable	P
	The test current, duration of the test and acceptance criteria are as follows:		P
	a) For PCE with an overcurrent protective device rating of 16 A or less, the test current is 200% of the overcurrent protective device rating, but not		N

IEC 62109-1			
Clause	Requirement – Test	Result - Remark	Verdict
	less than 32 A, applied for 120s. The impedance of the protective bonding means during and at the end of the test shall not exceed 0,1 Ω .		
	b) For PCE with an overcurrent protective device rating of more than 16 A, the test current is 200% of the overcurrent protective device rating and the duration of the test is as shown in Table 10 below. The voltage drop in the protective bonding means, during and at the end of the test, shall not exceed 2,5 V.		P
	c) During and after the test, there shall be no melting, loosening, or other damage that would impair the effectiveness of the protective bonding means.		P
	The test current is derived from an a.c or d.c supply source, the output of which is not earthed.	DC supply	P
	As an alternative to Table 10, where the time-current characteristic of the overcurrent protective device that limits the fault current in the protective bonding means is known because the device is either provided in the equipment or fully specified in the installation instructions, the test duration may be based on that specific device's time-current characteristic,. The tests are conducted for a duration corresponding to the 200% current value on the time-current characteristic.		P
7.3.6.3.4	Protective bonding impedance (routine test)		N
	If the continuity of the protective bonding is achieved at any point by a single means only (for example a single conductor or single fastener), or if the PCE is assembled at the installation location, then the impedance of the protective bonding shall also be tested as a routine test. The test shall be as in 7.3.6.3.3, except for the following:	Declared by Manufacturer and working instruction checked during factory inspection	N
	the test current may be reduced to any convenient value greater than 10 A sufficient to allow measurement or calculation of the impedance of the protective bonding means:		N
	the test duration may be reduced to no less than 2 s		N
	For equipment subject to the type test in 7.3.6.3.3.1a), the impedance during the routine test shall not exceed 0,1 Ω .		N
	For equipment subject to the type test in 7.3.6.3.3.1b) the impedance during the routine test shall not exceed 2,5 V divided by the test current required by 7.3.6.3.3.1b).		N

IEC 62109-1			
Clause	Requirement – Test	Result - Remark	Verdict
7.3.6.3.5	External protective earthing conductor		N
	A protective earthing conductor shall be connected at all times when power is supplied to PCE of protective class I. Unless local wiring regulations state otherwise, the protective earthing conductor cross-sectional area shall be determined from Table 11 or by calculation according to IEC 60364-5-54.		N
	If the external protective earthing conductor is routed through a plug and socket or similar means of disconnection, it shall not be possible to disconnect it unless power is simultaneously removed from the part to be protected.		N
	The cross-sectional area of every external protective earthing conductor which does not form part of the supply cable or cable enclosure shall, in any case, be not less than:	External protective earthing conductor is integrated with output cable	N
	2,5 mm ² if mechanical protection is provided;		N
	4 mm ² if mechanical protection is not provided.		N
	For cord-connected equipment, provisions shall be made so that the external protective earthing conductor in the cord shall, in the case of failure of the strain-relief mechanism, be the last conductor to be interrupted.		N
7.3.6.3.6	Means of connection for the external protective earthing conductor		P
7.3.6.3.6.1	General		P
	<p>The means of connection for the external protective earthing conductor shall be located near the terminals for the respective live conductors. The means of connections shall be corrosion-resistant and shall be suitable for the connection of cables according to 7.3.6.3.5.</p> <p>The means of connection for the protective earthing conductor shall not be used as a part of the mechanical assembly of the equipment or for other connections.</p> <p>A separate means of connection shall be provided for each external protective earthing conductor.</p> <p>Connection and bonding points shall be so designed that their current-carrying capacity is not impaired by mechanical, chemical, or electrochemical influences. Where enclosures and/or conductors of aluminium or aluminium alloys are used, particular attention should be given to the problems of electrolytic corrosion.</p>		P
	The means of connection for the protective		P

IEC 62109-1			
Clause	Requirement – Test	Result - Remark	Verdict
	earthing conductor shall be permanently marked with:		
	symbol 7 of Annex C; or		N
	the colour coding green-yellow		P
	Marking shall not be done on easily changeable parts such as screws.		N
7.3.6.3.7	Touch current in case of failure of the protective earthing conductor		P
	The requirements of this sub-clause shall be satisfied to maintain safety in case of damage to or disconnection of the protective earthing conductor.		P
	For pluggable equipment type A, the touch current measured in accordance with 7.5.4 shall not exceed 3,5 mA a.c. or mA d.c.		N
	For all other PCE, one or more of the following measure shall be applied, unless the touch current measured in accordance with 7.5.4 using the test network of IEC 60990 test figure 4 shall not exceed 3,5 mA a.c. or 10 mA d.c.		P
	a) Permanently connected wiring, and:	Not exceed 3,5 mA a.c.	N
	a cross-section of the protective earthing conductor of at least 10 mm ² Cu or 16 mm ² Al; or		N
	automatic disconnection of the supply in case of discontinuity of the protective earthing conductor; or		N
	provision of an additional terminal for a second protective earthing conductor of the same cross-sectional area as the original protective earthing conductor and installation instruction requiring a second protective earthing conductor to be installed or		N
	b) Connection with an industrial connector according to IEC 60309 and a minimum protective earthing conductor cross-section of 2,5 mm ² as part of a multi-conductor power cable. Adequate strain relief shall be provided.		N
	In addition, the caution symbol 15 of Annex C shall be fixed to the product and the installation manual shall provide details of the protective earthing measures required in the installation as required in 5.3.2.		N
	When it is intended and allowed to connect two or more PCEs in parallel using one common PE conductor, the above touch current requirements apply to the maximum number of the PCEs to be		N

IEC 62109-1			
Clause	Requirement – Test	Result - Remark	Verdict
	connected in parallel, unless one of the measures in a)		
	or b) above is used. The maximum number of parallel PCEs is used in the testing and has to be stated in the installation manual.		N
7.3.6.4	Protective Class II – Double or Reinforced Insulation	Communication interface is evaluated with Reinforced insulation from live part inside. Comply with clause 7.3.4.3	P
	Equipment or parts of equipment designed for protective class II shall have insulation between live parts and accessible surfaces in accordance with 7.3.4.3. The following requirements also apply:		N
	equipment designed to protective class II shall not have means of connection for the external protective earthing conductor. However this does not apply if the external protective earthing conductor is passed through the equipment to equipment series-connected beyond it. In the latter event, the external protective earthing conductor and its means for connection shall be insulated with basic insulation from the accessible surface of the equipment and from circuits that employ protective separation, extra-low voltage, protective impedance and limited discharging energy, according to 7.3.5. This basic insulation shall correspond to the rated voltage of the series-connected equipment;		N
	metal-encased equipment of protective class II may have provision on its enclosure for the connection of an equipotential bonding conductor;		N
	equipment of protective class II may have provision for the connection of an earthing conductor for functional reasons or for damping of overvoltages; it shall, however, be insulated as though it is a live part;		N
	equipment employing protective class II shall be marked according to 5.1.8.		N
7.3.7	Insulation Including Clearance and Creepage Distance		P
7.3.7.1	General		P
	This subclause gives minimum requirements for insulation, based on the principles of IEC 60664.		P
	Manufacturing tolerances shall be taken into account during measurement of creepage, clearance, and insulation distance in the PCE.		P

IEC 62109-1			
Clause	Requirement – Test	Result - Remark	Verdict
	Insulation shall be selected after consideration of the following influences:		P
	pollution degree	PD3 outside, PD2 inside	P
	overvoltage category	PV (OVC II), Mains (OVC III)	P
	supply earthing system	TN	P
	insulation voltage	PV input: max. 145 Vd.c. and Mains: 230 Va.c.	P
	location of insulation	See table 7.3.7.4 and 7.3.7.5 for detail	P
	type of insulation	See table 7.3.7.4 and 7.3.7.5 for detail	P
	Compliance of insulation, creepage distances, and clearance distances, shall be verified by measurement or visual inspection, and the tests of 7.5.		P
7.3.7.1.3	Supply earthing systems		P
	Three basic types of earthing system are described in IEC 60364-1. They are:	Inverter is intended to installed in TN system	P
	TN system: has one point directly earthed, the accessible conductive parts of the installation being connected to that point by protective conductors. Three types of TN systems, TN-C, TN-S and TN-C-S, are defined according to the arrangement of the neutral and protective conductor.		P
	TT system: has one point directly earthed, the accessible conductive parts of the installation being connected to earth electrodes electrically independent of the earth electrodes of the power system;		N
	IT sytem: has all live parts isolated from earth or one point connected to earth through an impedance, the accessible conductive parts of the installation being earthed independently or collectively to the earthing system.		N
7.3.7.1.4	Insulation voltages	See table 7.3.7.4 and 7.3.7.5 for detail	P
	Table 12 makes use of the circuit system voltage and overvoltage category to define the impulse withstand voltage and the temporary overvoltage.		P
7.3.7.2	Insulation between a circuit and its surroundings		P
7.3.7.2.1	General Basic, supplementary and reinforced insulation between a circuit and its surroundings shall be designed according to:	230 V, OVC III (4000 V impulse voltage, 1500 Vrms temporary overvoltage) for the AC output terminal and	P

IEC 62109-1			
Clause	Requirement – Test	Result - Remark	Verdict
	Impulse voltage; temporary overvoltage; working voltage of the circuit;	145 V, OVC II (2500 V impulse voltage, no temporary overvoltage) for the PV input terminal Isolation between PV and AC mains output. Maximum 145 V rms working voltage is assumed between DVC A circuit and DVC C circuit.	
7.3.7.2.2	Circuit connected directly to the mains Clearance and solid insulation between circuit connected directly to the mains and their surroundings shall be designed according to the impulse voltage, temporary overvoltage, or working voltage, whichever gives the most severe requirement	System voltage for mains is 230 Vrms according to table 12. 4000 V impulse voltage gives the most severe requirement	P
7.3.7.2.3	Circuit other than mains circuit Clearance and solid insulation between circuit other than the mains and their surroundings shall be designed according to impulse voltage and recurring peak voltage	System voltage for PV is 145Vdc	P
7.3.7.2.4	Insulation between circuits a) a) For clearances and insulation, the requirements are determined by the circuit having the higher impulse voltage; b) b) For creepages, r.m.s. working voltage across the insulation determines the requirements.	Impulse voltage (4000 V), temporary overvoltage (1500 V r.m.s) is calculated from table 12 for clearance. Working voltage (145 Vdc) across insulation is used for creepage	P
7.3.7.3	Functional insulation For parts or circuit in OVC I, functional insulation shall be designed according to the working voltage across the insulation For parts or circuit in OVC II, functional insulation shall be designed according to the applicable impulse voltage as determined by 7.3.7.1.4		P
7.3.7.4	Clearance distances		P
7.3.7.4.1	Determination Table 13 defines the minimum clearance distances required to provide functional, basic, or supplementary insulation		P
	Clearance for use in altitudes above 2000 m shall be calculated with correction factor according to Table A.2 of IEC 60664-1	Not attended to use in altitudes above 2000 m	N
	For reinforced insulation, the value corresponding to the next higher impulse voltage, or 1.6 times		P

IEC 62109-1			
Clause	Requirement – Test	Result - Remark	Verdict
	the temporary overvoltage, or 1.6 times the working voltage shall be used, whichever results in the most severe requirement		
7.3.7.4.2	<p>Electric field homogeneity</p> <p>For homogeneous electric field and impulse voltage is equal to or greater than 6000V for a circuit connected directly to the mains or 4000V within a circuit, the clearance may be reduced to the requirement by Table F.2 Case B of IEC 60664-1. In this case, impulse voltage test shall be performed on the clearance</p>	Inhomogeneous electric field is considered for PCE	N
7.3.7.4.3	<p>Clearance to conductive enclosures</p> <p>Clearance shall be measured following the deformation test of 13.7 for conductive enclosures</p>		P
7.3.7.5	Creeage distances		P
7.3.7.5.1	<p>General</p> <p>Creepage distances shall be large enough to prevent long-term degradation of the surface of solid insulators.</p> <p>For reinforced insulation, the value is doubled.</p> <p>If less than clearance, it shall be increased to that clearance</p>	PV Maximum 145 V system voltage is used for the RMS voltage across insulation	P
7.3.7.5.2	<p>Voltage r.m.s. value of working voltage is used.</p> <p>Interpolation is permitted</p>		P
7.3.7.5.3	Materials	Certified PWB used. Other material are considered IIIb The inside parts are considered pollution degree 2	P
7.3.7.6	Coating	No coating provided insulation	N
7.3.7.7	PWB spacings for functional insulation	PWB rated V-0 and has a minimum CTI of 175, short-circuit test are considered	P
7.3.7.8	Solid insulation		P
7.3.7.8.1	<p>General</p> <p>Material for solid insulation shall be able to withstand mechanical, electrical, thermal and climatic stresses in normal use and ageing during the expected lifetime.</p> <p>Compliance is evaluated by test and inspection.</p>	Optical Isolator and transformer	P
7.3.7.8.2	Requirements for electrical withstand capability of solid insulation		P
7.3.7.8.2.1	Basic and supplementary, reinforced, and double insulation. Solid insulation shall withstand the impulse voltage test 7.5.1 and voltage test 7.5.2.		P

IEC 62109-1			
Clause	Requirement – Test	Result - Remark	Verdict
	In addition, if recurring peak working voltage across the insulation is greater than 700 V and voltage stress on insulation is greater than 1kV/mm, double and reinforced insulation shall withstand the partial discharge test according to 7.5.3		N
7.3.7.8.2.2	Functional insulation		N
7.3.7.8.3	Thin sheet or tape material		P
7.3.7.8.3.1	General Insulation of thin sheet or tape less than 0,7 mm is subject to this requirement		P
7.3.7.8.3.2	Material thickness not less than 0,2 mm		P
	Basic or supplementary insulation shall consist of at least one layer of material, and shall meet the impulse and a.c. or d.c. voltage test requirements of 7.3.7.8.2.1 for basic or supplementary insulation.		P
	Double insulation shall consist of at least two layers of material. Each layer shall meet the impulse and a.c. or d.c. voltage test requirements of 7.3.7.8.2.1 for basic insulation, and the partial discharge requirements of 7.3.7.8.2.1. The two or more layers together shall meet the impulse and a.c. or d.c. voltage test requirements of 7.3.7.8.2.1 for double insulation.	Communication transformer and OptoCoupler consider as double insulation	P
	Reinforced insulation shall consist of a single layer of material, which will meet the impulse, a.c. or d.c.voltage, and partial discharge test requirements 7.3.7.8.2.1 for reinforced insulation.		P
7.3.7.8.3.3	Material thickness less than 0,2 mm		N
	Basic or supplementary insulation shall consist of at least one layer of material, and shall meet the impulse and a.c. or d.c. voltage test requirements of 7.3.7.8.2.1 for basic or supplementary insulation.		N
	Double insulation shall consist of at least three layers of material. Each layer shall meet the impulse and a.c. or d.c. voltage test requirements of 7.3.7.8.2.1 for basic insulation any two layers together shall meet the impulse, a.c. or d.c. voltage, and partial discharge test requirements of 7.3.7.8.2.1 for double insulation.		N
	Reinforced insulation consisting of a single layer of material less than 0,2 mm thick is not permitted.		N
7.3.7.8.3.4	Compliance Component, sub-assembly, or material is checked by applicable tests 7.5.1 to		P

IEC 62109-1			
Clause	Requirement – Test	Result - Remark	Verdict
	7.5.3 according to 7.3.7.8.		
7.3.7.8.4	Printed wiring boards (PWBs)		P
7.3.7.8.4.1	General Insulation between conductor layers in double-sided single-layer PWBs, multi-layer PWBs and metal core PWBs, shall meet the requirements for solid insulation in 7.3.7.8.		P
	For the inner layers of multi-layer PWBs, the insulation between adjacent tracks on the same layer shall be treated as either:		P
	a creepage distance for pollution degree 1 and a clearance as in air (see Annex A, figure A.13); or		P
	as solid insulation, in which case it shall meet the requirements of 7.3.7.8.		P
7.3.7.8.4.2	Use of coating materials		N
7.3.7.8.5	Wound components		P
	Varnish or enamel insulation of wires shall not be used for basic, supplementary, double or reinforced insulation.	Varnish are not considered as insulation and voltage test performed as routine test. See also Cl.7.3.7.8.1 to Cl.7.3.7.8.2	P
	Wound components shall meet the requirements of 7.3.7.8.1 and 7.3.7.8.2.	Triple insulation wire used	P
	The component itself shall pass the requirements given in 7.3.7.8.1 and 7.3.7.8.2. If the component has reinforced or double insulation, the voltage test in 7.5.2 shall be performed as a routine test.		P
7.3.7.8.6	PoTring materials		N
	A poTring material may be used to provide solid insulation or to act as a coating to protect against pollution. If used as solid insulation, it shall comply with the requirements of 7.3.7.8.1 and 7.3.7.8.2. If used to protect against pollution, the requirements for Type 1 protection in 7.3.7.8.4.2 apply.	PoTring materials used in boost inductor and filter inductor was not intended to provide solid insulation or to act a coating to protect against pollution.	N
7.3.7.9	Insulation requirements above 30 kHz		P
	Where voltages across insulation have fundamental frequencies greater than 30 kHz, further considerations apply. Requirements for this are provided in IEC 60664-4, and the more severe of these and the requirements of 7.3.7.1 to 7.3.7.8 shall be applied.		N
	Annex G contains flow-charts for the determination of clearance and creepage distances under these circumstances. For convenience, Tables 1 and 2 of IEC 60664-4		N

IEC 62109-1			
Clause	Requirement – Test	Result - Remark	Verdict
	are also included in Annex G.		
7.3.8	Residual Current-operated protective (RCD) or monitoring (RCM) device compatibility	Internal RCM is used. An external built RCD is not necessary	P
	RCD and RCM are used to provide protection against insulation faults in some domestic and industrial installations, additional to that provided by the installed equipment.		N
7.3.9	Capacitor discharge		P
7.3.9.1	Operator access area	Internal RCM is used. An external built RCD is not necessary	P
	Equipment shall be so designed that there is no risk of electric shock in operator access areas from charge stored on capacitors after disconnection of the PCE.		P
7.3.9.2	Service access areas		P
	Capacitors located behind panels that are removable for servicing, installation, or disconnection shall present no risk of electric shock or energy hazard from charge stored on capacitors after disconnection of the PCE.		P
	Capacitors within a PCE shall be discharged to a voltage less than DVC A (see 7.3.2.2), or an energy level below the limits specified in 7.3.5.3.2, within 10 s after the removal of power from the PCE. If this requirement is not achievable for functional or other reasons, the warning symbol 21 of Annex C and an indication of the discharge time shall be placed in a clearly visible position on the enclosure, the capacitor protective barrier, or at a point close to the capacitor(s) concerned (depend- ing on the construction) (see 5.2.2.4).	4.9 s@35 Vpeak bus after disconnecting DC side. Inside PCE are not intentionally touched with energized parts when installation and maintenance. Symbol 21 of Annex C are marked on PCE and explained in user manual.	P
	For energy storage devices (such as batteries or ultracapacitors) the intended function of which is to maintain charge even with the PCE off and disconnected from external sources, a barrier or insulation shall be provided so that unintentional contact with hazardous live parts is prevented. The warning symbol 21 of Annex C shall be placed in a clearly visible position on or adjacent to the barrier or insulation, where it will be seen before removal of the barrier or insulation.	Warning symbol 21 of Annex C is marked on PCE	P
7.4	Protection against energy hazards		P
7.4.1	Determination of hazardous energy level		P
	A hazardous energy level is considered to exist if	Condition b is considered	P

IEC 62109-1			
Clause	Requirement – Test	Result - Remark	Verdict
	a) The voltage is 2 V or more, and power available after 60 s exceeds 240 VA.		N
	b) The stored energy in a capacitor is at a voltage. U of 2 V or more, and the stored energy. E, calculated from the following equation, exceeds 20J: $E = 0,5 CU^2$	See below Cl.7.4.3	P
7.4.2	Operator Access Areas	No energized parts accessible by user	P
	Equipment shall be so designed that there is no risk of energy hazard in operator access areas from accessible circuits.		P
7.4.3	Services Access Areas		P
	Energy storage devices located behind panels that are removable for servicing, installation or disconnection shall present no risk of electric energy hazard from charge stored after disconnection of the PCE.		P
	Energy storage devices within a PCE shall be discharged to an energy level less than 20 J, as in 7.4.1, within 10 s after the removal of power from the PCE.	Warning symbol 21 of Annex C is marked	P
7.5	Electrical tests related to shock hazard		P
7.5.1	Impulse voltage test(type test)		P
	The impulse voltage test is performed with a voltage having a 1.2/50 μ s waveform(see Figure 6 of IEC 60060-1) and is intended to simulate overvoltages induced by lightning or due to switching of equipment. See Table 15 for conditions of the impulse voltage test.		P
	Tests on clearances smaller than required by Table 13(as allowed by 7.3.7.4.2) and on solid insulation are performed as type tests using appropriate voltages from Table 16.		P
	Tests on components and devices for protective separation are performed as atype test before they are assembled into the PCE, unless the test can be performed on the completed PCE without reducing the stress applied to the protective separation. Testing is performed using the impulse withstand voltages listed in column 3 or column 5 of Table 16.		P
7.5.2	Voltage test (dielectric strength test) (type test and routine test)		P
7.5.2,1	Purpose of test		P
7.5.2.2	Value and type of test voltage		P
	The value of the test voltage are determined from		P

IEC 62109-1			
Clause	Requirement – Test	Result - Remark	Verdict
	column 2 or 3 of Table 17 or Table 18 depending upon whether the circuit under test is mains connected or not mains connected.		
	The test voltage from column 2 is used for testing circuits with basic insulation.		P
	Between circuits with protective separation (double or reinforced insulation), the test voltage of column 3 shall be applied for type tests. For routine tests between circuits with protective separation the value from column 2 shall be applied, to prevent damage to the solid insulation due to causing partial discharge within the solid insulation.		P
	The values of column 3 shall apply to circuit with protective separation, and between circuits and accessible surfaces of PCE, which are non-conductive or conductive but not connected to the protective earthing conductor.		P
	The voltage test shall be performed with a sinusoidal voltage at 50 Hz or 60 Hz. If the circuit contains capacitors the test may be performed with a d.c. voltage of a value equal to the peak value of the specified a.c. voltage.		P
7.5.2.3	Humidity pre-conditioning		P
	For type tests on PCE for which wet locations requirements apply, according to 6.1, the humidity pre-conditioning of 4.5 shall be performed immediately prior to the voltage test.		P
7.5.2.4	Performing the voltage test		P
7.5.2.5	Duration of the a.c. or d.c. voltage test		P
	The duration of the test shall be at least 60s for the type test and 1 s for the routine test. The test voltage may be applied with increasing and/or decreasing ramp voltage, and the ramp times are not specified, but regardless of the ramp time, the dwell time at full voltage shall be 60s and 1 s respectively for type and routine tests.		P
7.5.2.6	Verification of the a.c. or d.c. voltage test		P
	The test is successfully passed if no electrical breakdown occurs and there is no abnormal current flow during the test.		P
7.5.3	Partial discharge test (type test or sample test)		P
	Where required by 7.3.7.8.2, the partial discharge test shall confirm that the solid insulation used within devices applied for protective separation of electrical circuits remains partial-discharge-free		P

IEC 62109-1			
Clause	Requirement – Test	Result - Remark	Verdict
	within the specified voltage range (see Table 19)		
7.5.4	Touch current measurement (type test)		P
	The touch current shall be measured if required by 7.3.6.3.7 and shall not be greater than 3.5 mA a.c. or 10 mA d.c. or special measures of protection as given in 7.3.6.3.7 are required.	Measured touch current is 2.57mA	P
	For type tests on PCE for which wet locations requirements apply according to 6.1, the humidity pre-conditioning of 4.5 shall be performed immediately prior to the touch current test.		P
7.5.5	Equipment with multiple sources of supply		N

8	Protection against mechanical Hazards		P
8.1	General		P
	Operation shall not lead to a mechanical HAZARD in NORMAL CONDITION or SINGLE FAULT CONDITION. Edges, projections, corners, openings, guards, handles and the like, that are accessible to the operator shall be smooth and rounded so as not to cause injury during normal use of the equipment.		P
	Conformity is checked as specified in 8.2 to 8.6.		P
8.2	Moving parts		N
	Moving parts shall not be able to crush, cut or pierce parts of the body of an OPERATOR likely to contact them, nor severely pinch the OPERATOR's skin. Hazardous moving parts of equipment, that is moving parts which have the potential to cause injury, shall be so arranged, enclosed or guarded as to provide adequate protection against the risk of personal injury.		N
8.2.1	Protection of service persons		N
	Protection shall be provided such that unintentional contact with hazardous moving parts is unlikely during servicing operations. If a guard over a hazardous moving part may need to be removed for servicing, the marking of symbol 15 of Table D-1 shall be applied on or near the guard.		N
8.3	Stability		N
	Equipment and assemblies of equipment not secured to the building structure before operation shall be physically stable in NORMAL USE.	Wall mounted	N
8.4	Provisions for lifting and carrying		P

IEC 62109-1			
Clause	Requirement – Test	Result - Remark	Verdict
	If carrying handles or grips are fitted to, or supplied with, the equipment, they shall be capable of withstanding a force of four times the weight of the equipment.		P
	Equipment or parts having a mass of 18 kg or more shall be provided with a means for lifting and carrying or directions shall be given in the manufacturer's documentation.		N
8.5	Wall mounting		P
	Mounting brackets on equipment intended to be mounted on a wall or ceiling shall withstand a force of four times the weight of the equipment.	It is intended to be mounted on concrete wall	P
8.6	Expelled parts		N
	Equipment shall contain or limit the energy of parts that could cause a HAZARD if expelled in the event of a fault.		N

9	Protection Against Fire Hazards		P
9.1	Resistance to fire		P
	This subclause specifies requirements intended to reduce the risk of ignition and the spread of flame, both within the equipment and to the outside, by the appropriate use of materials and components and by suitable construction.	Components are witnessed at normal condition and abnormal tests are verified	P
9.1.1	Reducing the risk of ignition and spread of flame		P
	For equipment or a portion of equipment, there are two alternative methods of providing protection against ignition and spread of flame that could affect materials, wiring, wound components and electronic components such as integrated circuits, transistors, thyristors, diodes, resistors and capacitors.	Method 1 used	P
9.1.2	Conditions for a fire enclosure		P
	A FIRE ENCLOSURE is required for equipment or parts of equipment for which Method 2 is not fully applied and complied with.		P
9.1.2.1	Parts requiring a fire enclosure		P
	Except where Method 2 is used, or as permitted in 9.1.2.2, the following are considered to have a risk of ignition and, therefore, require a FIRE ENCLOSURE:		P
	- components in PRIMARY CIRCUITS		P
	- components in SECONDARY CIRCUITS supplied by power sources which exceed the limits for a LIMITED POWER SOURCE as specified in 9.2;		P

IEC 62109-1			
Clause	Requirement – Test	Result - Remark	Verdict
	- components in SECONDARY CIRCUITS supplied by a LIMITED POWER SOURCE as specified in 9.2, but not mounted on a material of FLAMMABILITY CLASS V-1;		N
	- components within a power supply unit or assembly having a limited power output complying with the criteria for a LIMITED POWER SOURCE as specified in 9.2, including overcurrent protective devices, limiting impedances, regulating networks and wiring, up to the point where the LIMITED POWER SOURCE output criteria are met;		P
	- components having unenclosed arcing parts, such as open switch and relay contacts and commutators, in a circuit at HAZARDOUS VOLTAGE or at a HAZARDOUS ENERGY LEVEL; and		N
	- insulated wiring, except as permitted in 9.1.2.2.	PVC wire	N
9.1.2.2	Parts not requiring a fire enclosure	Fire enclosure used	N
9.1.3	Materials requirements for protection against fire hazard		P
9.1.3.1	General		P
	ENCLOSURES, components and other parts shall be so constructed, or shall make use of such materials, that the propagation of fire is limited.		P
9.1.3.2	Materials for fire enclosures		P
	If an enclosure material is not classified as specified below, a test may be performed on the final enclosure or part of the enclosure, in which case the material shall additionally be subjected to periodic SAMPLE testing.		P
9.1.3.3	Materials for components and other parts outside fire enclosures	At least V-1 material used inside fire enclosure, PCB rated V-0 and internal wire rated VW-1	P
	Except as otherwise noted below, materials for components and other parts (including MECHANICAL ENCLOSURES, ELECTRICAL ENCLOSURES and DECORATIVE PARTS); located outside FIRE ENCLOSURES, shall be of FLAMMABILITY CLASS HB.		N
9.1.3.4	Materials for components and other parts inside fire enclosures		N
9.1.3.5	Materials for air filter assemblies		N
9.1.4	Openings in fire enclosures		N
9.1.4.1	General		N

IEC 62109-1			
Clause	Requirement – Test	Result - Remark	Verdict
	For equipment that is intended to be used or installed in more than one orientation as specified in the product documentation, the following requirements apply in each orientation.		N
	These requirements are in addition to those in the following sections:		N
	- 7.3.4, Protection against direct contact;		N
	- 7.4, Protection against energy hazards;		N
	- 13.5, Openings in enclosures		N
9.1.4.2	Side openings treated as bottom openings		N
9.1.4.3	Openings in the bottom of a fire enclosure	No openings	N
	The bottom of a FIRE ENCLOSURE or individual barriers, shall provide protection against emission of flaming or molten material under all internal parts, including partially enclosed components or assemblies, for which Method 2 of 9.1.1 has not been fully applied and complied with.		N
9.1.4.4	Equipment for use in a CLOSED ELECTRICAL OPERATING AREA	Not intend use at this area	N
	The requirements of 9.1.4.3 do not apply to FIXED EQUIPMENT intended only for use in a CLOSED ELECTRICAL OPERATING AREA and to be mounted on a concrete floor or other non-combustible surface. Such equipment shall be marked as follows:		N
	WARNING: FIRE HAZARD SUITABLE FOR MOUNTING ON CONCRETE OR OTHER NON-COMBUSTIBLE SURFACE ONLY		N
9.1.4.5	Doors or covers in fire enclosures	No door or cover operated by user	N
9.1.4.6	Additional requirements for openings in transportable equipment		N
9.2	LIMITED POWER SOURCES		N
9.2.1	General		N
9.2.2	Limited power source tests		N
9.3	Short-circuit and overcurrent protection		P
9.3.1	General		P
	The PCE shall not present a hazard, under short-circuit or overcurrent conditions at any port, including phase-to-phase, phase-to-earth and phase-to-neutral, and adequate information shall be provided to allow proper selection of external wiring and external protective devices.		P
9.3.2	Protection against short-circuits and overcurrents		P

IEC 62109-1			
Clause	Requirement – Test	Result - Remark	Verdict
	shall be provided for all input circuits, and for output circuits that do not comply with the requirements for limited power sources in 9.2, except for circuits in which no overcurrent hazard is presented by short-circuits and overloads.		
9.3.3	Protective devices provided or specified shall have adequate breaking capacity to interrupt the maximum short circuit current specified for the port to which they are connected. If protection that is provided integral to the PCE for an input port is not rated for the short-circuit current of the circuit in which it is used, the installation instructions shall specify that an upstream protective device, rated for the prospective short-circuit current of that port, shall be used to provide backup protection.		N

10	Protection Against Sonic Pressure Hazards		P
10.1	General		P
	The equipment shall provide protection against the effect of sonic pressure. Conformity tests are carried out if the equipment is likely to cause such HAZARDS.	< 50 dBA	P
10.2	Sonic pressure and Sound level		N
10.2.1	Hazardous Noise Levels		N

11	Protection Against Liquid Hazards		N
11.1	Liquid Containment, Pressure and Leakage		N
	The liquid containment system components shall be compatible with the liquid to be used.		N
	There shall be no leakage of liquid onto live parts as a result of:		N
	Normal operation, including condensation;		N
	Servicing of the equipment; or		N
	Inadvertent loosening or detachment of hoses or other cooling system parts over time.		N
11.2	Fluid pressure and leakage		N
11.2.1	Maximum pressure		N
11.2.2	Leakage from parts		N
11.2.3	Overpressure safety device		N
11.3	Oil and grease		N

IEC 62109-1			
Clause	Requirement – Test	Result - Remark	Verdict

12	Chemical Hazards		N
12.1	General		N

13	Physical Requirements		P
13.1	Handles and manual controls		N
	Handles, knobs, grips, levers and the like shall be reliably fixed so that they will not work loose in normal use, if this might result in a hazard. Sealing compounds and the like, other than selfhardening resins, shall not be used to prevent loosening. If handles, knobs and the like are used to indicate the position of switches or similar components, it shall not be possible to fix them in a wrong position if this might result in hazard.		N
13.1.1	Adjustable controls		N
13.2	Securing of parts		P
13.3	Provisions for external connections		P
13.3.1	General		P
13.3.2	Connection to an a.c. Mains supply		P
13.3.2.1	General	Certified PV and AC connectors are used. Installation manual provide information for the disconnection means	P
	For safe and reliable connection to a MAINS supply, equipment shall be provided with one of the following:		P
	- terminals or leads or a non-detachable power supply cord for permanent connection to the supply; or		P
	- a non-detachable power supply cord for connection to the supply by means of a plug		N
	- an appliance inlet for connection of a detachable power supply cord; or		N
	- a mains plug that is part of direct plug-in equipment as in 13.3.8		N
13.3.2.2	Permanently connected equipment		P
13.3.2.3	Appliance inlets		N
13.3.2.4	Power supply cord		N
13.3.2.5	Cord anchorages and strain relief	Certified male and female connector used	N

IEC 62109-1			
Clause	Requirement – Test	Result - Remark	Verdict
	For equipment with a non-detachable power supply cord, a cord anchorage shall be supplied such that:		N
	- the connecting points of the cord conductors are relieved from strain; and		N
	- the outer covering of the cord is protected from abrasion.		N
13.3.2.6	Protection against mechanical damage		N
13.3.3	Wiring terminals for connection of external conductors		P
13.3.3.1	Wiring terminals		P
13.3.3.2	Screw terminals		P
13.3.3.3	Wiring terminal sizes		P
13.3.3.4	Wiring terminal design		P
13.3.3.5	Grouping of wiring terminals		P
13.3.3.6	Stranded wire		P
13.3.4	Supply wiring space		N
13.3.5	Wire bending space for wires 10 mm ² and greater		N
13.3.6	Disconnection from supply sources	Installation manual instruct the disconnect device shall be provided before connecting AC mains and PV array	P
13.3.7	Connectors, plugs and sockets		N
13.3.8	Direct plug-in equipment		N
13.4	Internal wiring and connections		P
13.4.1	General		P
13.4.2	Routing	Internal wires are routed to avoid sharp edges and overheating.	P
13.4.3	Colour coding	Green-yellow wire used as protective bonding only	P
13.4.4	Splices and connections		P
13.4.5	Interconnections between parts of the PCE		N
13.5	Openings in enclosures		N
13.5.1	Top and side openings	No openings	N
	Openings in the top and sides of ENCLOSURES shall be so located or constructed that it is unlikely that objects will enter the openings and create hazards by contacting bare conductive parts.		N

IEC 62109-1			
Clause	Requirement – Test	Result - Remark	Verdict
13.6	Polymeric Materials		P
13.6.1	General		P
13.6.1.1	Thermal index or capability		P
13.6.2	Polymers serving as enclosures or barriers preventing access to hazards	Polymers serving as barriers preventing access to hazards	P
13.6.2.1	Stress relief test	For LCD cover	P
13.6.3	Polymers serving as solid insulation		P
13.6.3.1	Resistance to arcing		N
13.6.4	UV resistance		N
	Polymeric parts of an OUTDOOR ENCLOSURE required for compliance with this standard shall be sufficiently resistance to degradation by ultra-violet (UV) radiation		N
13.7	Mechanical resistance to deflection, impact, or drop		P
13.7.1	General		P
13.7.2	250-N deflection test for metal enclosures		P
13.7.3	7-J impact test for polymeric enclosures	Top enclosure, fan guard and LCD cover are all tested at lowest temperature 0 °C	P
13.7.4	Drop test		N
13.8	Thickness requirements for metal enclosures		P
13.8.1	General		P
13.8.2	Cast metal	Thickness >2,5 mm	P
13.8.3	Sheet metal		N

14	Components		P
14.1	General		P
	Where safety is involved, components shall be used in accordance with their specified RATINGS unless a specific exception is made. They shall conform to one of the following:		P
	a) applicable safety requirements of a relevant IEC standard. Conformity with other requirements of the component standard is not required. If necessary for the application, components shall be subjected to the test of this standard, except that it is not necessary to carry out identical or equivalent tests already performed to check conformity with the component standard;		P

IEC 62109-1			
Clause	Requirement – Test	Result - Remark	Verdict
	b) the requirements of this standard and, where necessary for the application, any additional applicable safety requirements of the relevant IEC component standard;		P
	c) if there is no relevant IEC standard, the requirements of this standard;		P
	d) applicable safety requirements of a non-IEC standard which are at least as high as those of the applicable IEC standard, provided that the component has been approved to the non-IEC standard by a recognized testing authority.		P
	Components such as optocouplers, capacitors, transformers, and relays connected across basic, supplemental, reinforced, or double insulation shall comply with the requirements applicable for the grade of insulation being bridged, and if not previously certified to the applicable component safety standard shall be subjected to the voltage test of 7.5.2 as routine test.		P
14.2	Motor Overtemperature Protection		N
	Motors which, when stopped or prevented from starting (see 4.4.4.3), would present an electric shock HAZARD, a temperatur HAZARD, or a fire HAZARD, shall be protected by an overtemperature or thermal protection device meeting the requirements of 14.3.		N
14.3	Overtemperature protection devices		N
14.4	Fuse holders		N
14.5	MAINS voltage selecting devices		N
14.6	Printed circuit boards		P
	Printed circuit boards shall be made of material with a flammability classification of V-1 of IEC 60707 or better.	V-0	P
	This requirements does not apply to thin-film flexible printed circuit boards that contain only circuits powered from limited power sources meeting the requirements of 9.2.		N
	Conformity of the flammability RATING is checked by inspection of data on the materials. Alternatively, conformity is checked by performing the V-1 tests specified in IEC 60707 on three samples of the relevant parts.		N
14.7	Circuits or components used as transient overvoltage limiting devices		P
	If control of transient overvoltage is employed in		P

IEC 62109-1			
Clause	Requirement – Test	Result - Remark	Verdict
	the equipment, any overvoltage limiting component or circuit shall be tested with the applicable impulse withstand voltage of Table 7-10 using the test method from 7.5.1 except 10 positive and 10 negative impulses are to be applied and may be spaced up to 1 min apart.		
14.8	Batteries		N
	Equipment containing batteries shall be designed to reduce the risk of fire, explosion and chemical leaks under normal conditions and after a single fault in the equipment including a fault in circuitry within the equipment battery pack.		N
14.8.1	Battery Enclosure Ventilation		N
14.8.1.1	Ventilation requirements		N
14.8.1.2	Ventilation testing		N
14.8.1.3	Ventilation instructions		N
14.8.2	Battery Mounting		N
	Compliance is verified by the application of the force to the battery's mounting surface. The test force is to be increased gradually so as to reach the required value in 5 to 10 s, and is to be maintained at that value for 1 min. A nonmetallic rack or tray shall be tested at the highest normal condition operating temperature.		N
14.8.3	Electrolyte spillage		N
	Battery trays and cabinets shall have an electrolyte-resistant coating.		N
	The ENCLOSURE or compartment housing a VENTED BATTERY shall be constructed so that spillage or leakage of the electrolyte from one battery will be contained within the ENCLOSURE and be prevented from:		N
	a) reaching the PCE outer surfaces that can be contacted by the USER		N
	b) contaminating adjacent electrical components or materials; and		N
	c) bridging required electrical distances		N
14.8.4	Battery Connections		P
	Reverse battery connection of the terminals shall be prevented if reverse connection could result in a hazard within the meaning of this Standard		P
14.8.5	Battery maintenance instructions		N
	The information and instructions listed in 5.3.4.1 shall be included in the operator manual for equipment in which battery maintenance is performed by the operator, or in the service		N

IEC 62109-1			
Clause	Requirement – Test	Result - Remark	Verdict
	manual if battery maintenance is to be performed by service personnel only.		
14.8.6	Battery accessibility and maintainability		N
	Battery terminals and connectors shall be accessible for maintenance with the correct TOOLS. Batteries with liquid electrolyte, requiring maintained shall be so located that the battery cell caps are accessible for electrolyte tests and readjusting of electrolyte levels.		N
15	Software and firmware performing safety functions	Refer to annex B for details	P
Annex A	Measurement of clearances and creepage distances (see 7.3.7.4 and 7.3.7.5)		P
Annex B	Programmable Equipment		P
B.1	Software or firmware that perform safety critical functions		P
B.1.1	Firmware or software that performs a critical safety function/s, the failure of which can result in a risk of fire, electric shock or other hazard as specified by this standard, shall be evaluated by one of the following means.		P
	a) All software or firmware limits or controls shall be disabled before the test to evaluate the hardware circuitry during the abnormal test condition related to the safety function.		N
	b) Protective controls employing software or firmware to perform their function(s), shall be so constructed that they comply with IEC 60730-1 Annex H to address the risks identified in B.2.1.	See functional safety evaluation report.	P
B.2	Evaluation of controls employing software		P
Annex C	Symbols to be used in equipment markings		P
Annex D	Test Probes for Determining Access		P
Annex E	RCDs	Integrated RCM used	P
Annex F	Altitude correction for clearances		P

IEC 62109-1			
Clause	Requirement – Test	Result - Remark	Verdict
Annex G	Clearance and creepage distance determination for frequencies greater than 30 kHz	Only clock for IC	P
Annex H	Measuring Instrument for Touch Current Measurements		P
H.1	Measuring instrument		P
H.2	Alternative measuring instrument		N
Annex I	Examples of Protection, Insulation, and Overvoltage Category Requirements for PCE		P
Annex J	Ultraviolet light conditioning test		N

IEC 62109-1						
Clause	Requirement – Test				Result - Remark	Verdict
4.2.2.6	TABLE: mains supply electrical data in normal condition					P
Type	U (V)	I (A) DC	P (kW) DC	U (V) grid	I (A) AC	P (kW) AC
Inverter Mode						
AXPERT KING RACK 5KW	48Vdc	114.37	5.49	230.4Vac	21.70	5.0
AC Charger Mode						
AXPERT KING RACK 5KW	207Vac/50Hz	26.23	5.43	206.2Vac	24.24	5.0
	230Vac/50Hz	23.52	5.41	229.1Vac	21.73	5.0
	253Vac/50Hz	21.42	5.42	252.1Vac	19.84	5.0
Solar Charger Mode						
AXPERT KING RACK 5KW	40Vdc	135.00	5.40	230.2Vac	21.73	5.0
	48Vdc	114.37	5.49	229.4Vac	21.73	5.0
	145Vdc	37.72	5.47	230.3Vac	21.73	5.0
Remark:						

4.3	TABLE: heating temperature rise measurements					P
	test voltage (V) Input Voltage	207Vac	253Vac	48VDC battery	48VDC Solar Charger Mode	—
	t1 (°C) the initial ambient temperature	55.0°C	55.0°C	55.0°C	55.0°C	—
	t2 (°C) the end ambient temperature.....	55.1°C	55.1°C	55.1°C	55.2°C	—
Maximum measured temperature T of part/at::		T (°C)				Permitted T _{max} (°C)
1	X-Cap. C135 body(For main power board)	64.6	63.2	61.8	62.2	100
2	Varistor MOV1 body(For main power board)	70.0	67.2	62.3	62.8	85
3	Relay RY1 coil(For main power board)	55.9	55.3	54.6	55.0	110
4	L3 coil(For main power board)	60.7	63.5	54.8	55.2	110
5	CT1 coil(For main power board)	59.3	58.0	57.2	57.7	110
6	L2 coil(For main power board)	64.9	63.7	67.7	68.2	110
7	C33 body(For main power board)	62.6	62.0	57.5	57.9	100
8	TX7 coil(For main power board)	65.4	63.9	57.6	58.0	110
9	L4 coil(For main power board)	108.2	105.7	101.9	102.4	110
10	PCB under QB2(For main power board)	83.9	82.0	84.6	85.1	130
11	C40 body(For main power board)	68.3	67.6	71.5	72.0	100
12	TX9 coil(For main power board)	84.5	84.3	69.0	69.4	110

IEC 62109-1						
Clause	Requirement – Test				Result - Remark	Verdict

13	TX2 coil(For main power board)	63.6	63.4	58.7	59.1	110
14	PCB under Q14(For main power board)	63.4	63.3	65.8	66.3	130
15	L1 coil(For main power board)	68.9	68.8	73.0	73.5	110
16	TX1 coil(For main power board)	106.4	105.7	101.7	102.1	110
17	TX1 core(For main power board)	102.3	101.5	99.3	100.8	110
18	TX11 coil(For main power board)	80.1	78.1	75.8	76.3	110
19	TX10 coil(For main power board)	82.8	79.3	66.3	66.8	110
20	TX1 coil (For MPPT charger board)	62.9	62.8	59.4	59.9	110
21	Relay RY1 coil (For MPPT charger board)	67.7	67.5	59.4	59.8	110
22	PCB under Q2 (For MPPT charger board)	69.3	69.2	62.7	63.2	130
23	TX1 coil(For weaver power board)	74.0	70.3	60.1	60.5	110
24	TX2 coil(For weaver power board)	63.1	61.5	58.0	58.4	110
25	PCB under Q4(For weaver power board)	70.4	67.3	59.4	59.9	130
26	TX1 coil(For left communication board)	58.8	58.3	59.0	59.5	110
27	TX1 coil(For right communication board)	59.2	58.8	60.4	60.8	110
28	Left inductor coil (fixed to enclosure inside) (EUT Whole)	58.6	57.6	59.6	60.1	110
29	Right inductor coil (fixed to enclosure inside) (EUT Whole)	58.6	58.2	59.5	60.0	110
30	AC Input connector (EUT Whole)	72.1	69.3	64.5	64.9	85
31	PV input connector (EUT Whole)	65.0	63.6	63.0	63.5	85
32	Switch body (EUT Whole)	60.3	60.0	59.9	60.4	85
33	Metal enclosure outside near Main board (EUT Whole)	58.0	57.6	58.8	59.2	70
34	LED screen (EUT Whole)	56.6	56.3	56.9	57.4	90
35	AC Input wire (EUT Whole)	71.2	68.3	69.8	68.9	105
36	AC output connector (EUT Whole)	70.8	66.7	69.5	68.5	85

Supplementary information:

Tests of equipment rated for use in ambient temperatures up to 55 °C may be conducted at any ambient temperature in the range given in 4.2.2.1.
PCE rated for use in ambient temperatures more than 60 °C shall be tested at the maximum rated ambient temperature ± 5 °C

4.4	TABLE: fault condition tests							P
	Ambient temperature (°C) :						See below.	—
No.	Component no.	Fault	Test voltage (V)	Test time	Fuse no.	Fuse current (A)	Result	
For MPPT charger board (16-500689-xxG)								

IEC 62109-1							
Clause	Requirement – Test					Result - Remark	Verdict
1	C20	Short	PV 145Vdc	10min	--	0.03	Unit shutdown immediately, no damage, no hazards.
2	Q11 (D to S)	Short	PV 145Vdc	10min	--	21.7	Normal operation, no damage, no hazards.
3	Q11 (G to S)	Short	PV 145Vdc	10min	--	21.7	Normal operation, no damage, no hazards.
4	Q11 (G to D)	Short	PV 145Vdc	10min	--	21.7	Normal operation, Q11 damaged, no hazards.
5	Q21 (D to S)	Short	PV 145Vdc	10min	--	21.7	Normal operation, no damage, no hazards.
6	Q21 (G to S)	Short	PV 145Vdc	10min	--	21.7	Normal operation, no damage, no hazards.
7	Q21 (G to D)	Short	PV 145Vdc	10min	--	21.7	Normal operation, Q21 damaged, no hazards.
For main power board (16-501022-XXG)							
8	C135	Short	AC 230Vac	10min	--	0.03	Unit shutdown immediately, F3 is damaged, no hazards.
9	Q20 (D to S)	Short	AC 230Vac	10min	--	0.03	Unit shutdown immediately, F3 is damaged, no hazards.
10	Q20 (G to S)	Short	AC 230Vac	10min	--	21.7	Normal operation, no damage, no hazards.
11	Q20 (G to D)	Short	AC 230Vac	10min	--	0.03	Unit shutdown immediately, Q20 and F3 is damaged, no hazards.
12	C33	Short	AC 230Vac	10min	--	0.03	Unit shutdown immediately, F3 is damaged, no hazards.
13	QA1 (C to E)	Short	AC 230Vac	10min	--	0.03	Unit shutdown immediately, QC1 is damaged, no hazards.
14	QA1 (C to G)	Short	AC 230Vac	10min	--	0.03	Unit shutdown immediately, QA1 and QC1 is damaged, no hazards.
15	QA1 (G to E)	Short	AC 230Vac	10min	--	0.03	Unit works in fault mode, no damage, no hazards.
16	R240	Short	AC 230Vac	10min	--	0.03	Unit shutdown immediately, QA1 and QC1 is damaged, no hazards.
17	C40	Short	Battery 48Vdc	10min	--	0.03	Unit shutdown immediately, F3 is damaged, no hazards.
18	Q20 (D to S)	Short	Battery 48Vdc	10min	--	0.03	Unit shutdown immediately, F3 is damaged, no hazards.
19	Q20 (G to S)	Short	Battery 48Vdc	10min	--	83.3	Normal operation, no damage, no hazards.
20	Q20 (G to D)	Short	Battery 48Vdc	10min	--	0.03	Unit shutdown immediately, Q20 and F3 is damaged, no hazards.

IEC 62109-1							
Clause	Requirement – Test					Result - Remark	Verdict
EUT whole							
21	Ventilation	Blacked	PV 145Vdc	1h40min	--	0.03	Unit works in fault mode, no damage, no hazards.
22	Ventilation	Blacked	Battery 48Vdc	1h45min	--	0.03	Unit works in fault mode, no damage, no hazards.
23	Output	Overload	PV 145Vdc	10min	--	0.03	Unit works in fault mode, no damage, no hazards.
24	Output	Overload	AC 230Vac	10min	--	0.03	Unit works in fault mode, no damage, no hazards.
25	Output	Overload	Battery 48Vdc	10min	--	0.03	Unit works in fault mode, no damage, no hazards.
26	Output	Short	PV 145Vdc	10min	--	0.03	Unit works in fault mode, no damage, no hazards.
27	Output	Short	AC 230Vac	10min	--	0.03	Unit works in fault mode, no damage, no hazards.
28	Output	Short	Battery 48Vdc	10min	--	0.03	Unit works in fault mode, no damage, no hazards.
28	Fan	Lock	AC 230Vac	2h23min	--	30.86	Normal operation, no damage, no hazards.
Supplementary information: S-C=short-circuited, O-C=open-circuited, O-L=overload.							

7.3.7	TABLE: clearance and creepage distance measurements							P
clearance cl and creepage distance dcr at / of:	Up (V)	U r.m.s. (V)	U impulse (V)	required cl (mm)	cl (mm)	required dcr (mm)	dcr (mm)	
For EMI board (16-000259-XXG)								
Primary circuit to earthed trace	325	230Vac 145Vdc	4000V	3.0	4.0	3.0	4.0	
For main power board (16-501022-XXG)								
Primary circuit to earthed trace	325	230Vac 145Vdc	4000V	3.0	4.0	3.0	4.0	
Primary circuit to earthed trace under C119, C120, C121, C121	325	230Vac 145Vdc	4000V	3.0	3.2	3.0	3.2	
Primary circuit to earthed trace under C53	325	230Vac 145Vdc	4000V	3.0	3.0	3.0	>3.0*	
Primary circuit to earthed trace under C70, C71	325	230Vac 145Vdc	4000V	3.0	4.5	3.0	4.5	
For MPPT charger board (16-500689-XXG)								
PV circuit to earthed trace under C11, C38	145	145Vdc	2500V	1.5	3.5	1.5	3.5	
PV circuit to SELV circuit under U5, U6	145	145Vdc	2500V	1.5	6.0	1.5	6.0	
For communication board (16-500522-XXG)								
Primary circuit to SELV circuit under U1, U2	325	230Vac 145Vdc	6000V	5.5	5.5	5.5	5.5	

IEC 62109-1							
Clause	Requirement – Test			Result - Remark			Verdict
Primary circuit to SELV circuit under TX1	325	230Vac 145Vdc	6000V	5.5	6.0	5.5	6.0
For parallel communication board (16-500243-XXG)							
Primary circuit to SELV circuit under U1, U3, U7, U8, U9, U10	325	230Vac 145Vdc	6000V	5.5	6.4	5.5	6.4
Primary circuit to SELV circuit under TX1	325	230Vac 145Vdc	6000V	5.5	6.0	5.5	6.0
Supplementary information:							
1. For PV circuit, system voltage is 145 V and overvoltage category is OVC II, impulse voltage correspond to PV circuit is 2500 V;							
2. For AC mains circuit, nominal voltage is 230 V and overvoltage category is OVC III, impulse voltage correspond to mains circuit is 4000 V;							
3. For insulations between live parts, which PV circuit and mains circuit is not isolated, Mains voltage 230 V is considered for the maximum working voltage;							
5. The disconnection devices are two relays, clearance between contacts of each relay rated min.1,5 mm. Each relay with two contact gaps together to withstand the PV impulse voltage according to IEC 62109-2 Clause 4.4.4.15.2.2. Thus the clearance requirement for each contact is half of the requirement.							

7.3.7.8.3.2 to 7.3.7.8.3.3	TABLE: distance through insulation measurement				P
distance through insulation di at/of:	U r.m.s. (V)	test voltage (V)	required di (mm)	di (mm)	
Triple insulation wire of transformer winding	230VAC	6000Vpeak	--	Certified	
Communication isolated optocoupler	230VAC	6000Vpeak	--	Certified	

7.5	TABLE: electric strength measurements, impulse voltage test and partial discharge test				P
test voltage applied between:	test voltage (V)	impulse withstand voltage (V)	partial discharge extinction voltage (V)	result	
AC circuit to earthed enclosure	1500Vac	4000V	N/A	No breakdown	
AC circuit to non-earth accessible part	3000Vac	6000V	N/A	No breakdown	
AC circuit to SELV circuit	3000Vac	6000V	N/A	No breakdown	
PV circuit to earthed enclosure	240Vac	1500V	N/A	No breakdown	
PV circuit to non-earth accessible part	480Vac	2500V	N/A	No breakdown	
PV circuit to SELV circuit	480Vac	2500V	N/A	No breakdown	

IEC 62109-1			
Clause	Requirement – Test	Result - Remark	Verdict

14	TABLE: list of critical components					P
object/part No.	manufacturer/ trademark	type/model	technical data	standard	mark(s) of conformity ¹⁾	
Metal enclosure	--	--	min.thickness: 1.5mm	--	Test in appliance	
AC input terminal blocks	SHENZHEN SUCCEED ELECTRONICS TECHNOLOGY CO., LTD.	TR-6N-01-3P- BK	600V, 50A	UL 1059	UL E332956	
	ZHEJIANG SHENDU METAL PRODUCTS CO.,LTD	SD-3PN	600V,50A	EN 60947-7- 2:2009	CE: SP1001GZ16100 68	
	SHENZHEN COMMRCTION ELECTRONIC CO., LTD	DRTB6-03-QC	600V,50A	UL 1059	UL E304128	
AC output terminal blocks	ZHEJIANG SHENDU METAL PRODUCTS CO., LTD	SD-2PN	600V,50A	EN 60947-7- 2: 2009	CE: SP1001GZ16100 68	
	SHENZHEN SUCCEED ELECTRONICS TECHNOLOGY CO., LTD.	TR-6N-01-2P- BK	600V, 50A	UL 1059	UL E332956	
	SHENZHEN COMMRCTION ELECTRONIC CO., LTD	DRTB6-02-QC	600V,50A	UL 1059	UL E304128	
DC terminal blocks	SHENZHEN SUCCEED ELECTRONICS TECHNOLOGY CO., LTD.	TR-16N-01-2P- A3	600V, 85A	UL 1059	UL E332956	
Power Switch	Rong Feng Industrial Co., Ltd	RF-1033	250Vac, 6A	EN 61058-1	VDE 40021707, UL E94138	
Circuit breaker	KUOYUH W L ENTERPRISE CO LTD	98 series	125/250Vac, 40A	UL 1077	UL E155159	
DC Fan (two provided)	ADDA CORPORATION	AD0812XB- A7BGP	DC12V, 0.55A	UL 507	UL E132139	
	SHENZHEN HUAXIA HENGTAI ELECTRONIC CO., LTD	DA08025B12U H	DC 12V,0.5A	UL 507	UL254715	
For EMI board (16-000259-XXG)						
X-Cap(C1)	FARAD ELECTRONICS CO., LTD	PXK2A7P47K0	Max. 0.47uF, min. 275Vac, min. 100°C	IEC 60384-14	VDE UL E247953	

IEC 62109-1					
Clause	Requirement – Test			Result - Remark	Verdict
Alternate	SHENZHEN Jinghao Capacitor Co.,Ltd	CBB62B	0.47uF,X2,280 ~,110°C	IEC 60384-14	VDE 40018690
Alternate	Interchangeable	Interchangeable	Max. 0.47uF, min. 250Vac, min. 100°C	IEC 60384-14	UL
MOV3,MOV4,MOV5	THINKING ELECTRONIC INDUSTRIAL CO.,LTD	TVT20561KAK GB	350Vac 450Vdc MAX:85°C	IEC 61051-1 IEC 61051-2 IEC 61051-2-2	TUV,R50179389
PCB	BOLUO EVERSUN ELECTRONICS PLANT	FR-4	V-0, 130°C	UL94	UL E250664
Alternate	Interchangeable	Interchangeable	V-0 or better, Min. 130°C	UL94	UL
For main power board (16-501016-XXG)					
Chock (L3)	Voltronic Power	41-110437-XXG	Class B	IEC/EN 60950-1	Test in appliance
X-Cap(C135, C72, C73, C150, C151)	WINDAY ELECTRONIC (DONGGUAN) CO., LTD.	MPX-W	Max. 0.22uF, min. 250Vac, min. 100°C	IEC 60384-14	VDE 40030283
Y-Cap (C70, C71, C119, C120, C121, C122, C125, C129, C130, C131,C136)	JUHONG ELE CO	JA	Max. 10nF, min. 250Vac, min. 85°C	IEC 60384-14	UL E253194
Y-Cap (C80, C137, C147)	JUHONG ELE CO	JA	Max. 2.2nF, min. 250Vac, min. 85°C	IEC 60384-14	VDE UL E253194
Y-Cap (C139)	JUHONG ELE CO	JA	Max. 4.7nF, min. 250Vac, min. 85°C	IEC 60384-14	VDE UL E253194
Y-Cap (C146)	JUHONG ELE CO	JA	Max. 1nF, min. 250Vac, min. 85°C	IEC 60384-14	VDE UL E253194
Relay (RY5, RY3)	SHORI	S12-PAS-12	277Vac,40A	EN 60255-23, EN 61810-1, EN 61810-5, UL508.	UL E188091
Relay (RY1, RY4)	SHORI	S12-PCS-12	277Vac,40A	EN 60255-23, EN 61810-1, EN 61810-5, UL508.	UL E188091
Varistor (MOV1)	THINKING ELECTRONIC INDUSTRIAL CO., LTD	TVT20561KAK GB	350Vac 450Vdc MAX:85°C	IEC 61051-1 IEC 61051-2 IEC 61051-2-2	TUV, R50179389

IEC 62109-1					
Clause	Requirement – Test			Result - Remark	Verdict
Varistor (MOV2, MOV3)	BRIGHTKING (SHENZHEN) CO., LTD	751KN20	460Vac, 615Vdc	EN 61051-1, IEC61051-2/A1, UL 1449	UL E327997
X-Cap(C58)	FARAD ELECTRONICS CO., LTD	PXK	Max. 0.47uF, min. 250Vac, min. 100°C	IEC 60384-14	UL E247953
Alternate	Interchangeable	Interchangeable	Max. 0.47uF, min. 250Vac, min. 100°C	IEC 60384-14	UL
X-Cap(C23, C48, C107)	Farad Electronics Co. LTd.	MKP62	6.8uF 305VAC 110°C	IEC 60384-14	UI E186600
Current transformer (CT1)	Voltronic Power	41-020027-XXG	130°C	IEC/EN 60950-1	Test in appliance
Chock (L2)	Voltronic Power	41-110111-XXG	Class B	IEC/EN 60950-1	Test in appliance
Transformer (TX7)	CLICK	41-070184-XXG	Class B	IEC/EN 60950-1	Test in appliance
--Bobbin	CHANG CHUN PLASTICS CO., LTD.	PHENOLIC T375J	94V-0 150°C	UL 94	UL E59481
--Insulation tape	JINGJIANG YAHUA PRESSURE SENSITIVE GLUE CO LTD	Polyimide Film TYPE: CT	130°C	UL 510	UL E165111
Chock (L4)	Voltronic Power	X41-100034-XXG	Class B	IEC/EN 60950-1	Test in appliance
Transformer (TX9)	CLICK	41-070194-XXG	Class B	IEC/EN 60950-1	Test in appliance
--Bobbin	E I DUPONT DE NEMOURS & CO INC	410	V-0, 200°C, Min. 0.51mm thickness	UL 94	UL E34739
--Insulation tape	JINGJIANG YAHUA PRESSURE SENSITIVE GLUE CO LTD	Polyimide Film TYPE: CT	130°C	UL 510	UL E165111
Opto coupler (U8, U13, U17, U140, U19)	COSMO ELECTRONICS CORP	K1010	Int. CR / Ext. CR / Dti. ≥6,5 mm / ≥6,5 mm / >0,4 mm, 55/115/21	IEC 60747-5-2: 1997 + A1: 2002	VDE 101347 UL E169586
Transformer (TX2)	CLICK	41-070186-XXG	Class B	IEC/EN 60950-1	Test in appliance
--Bobbin	E I DUPONT DE NEMOURS & CO INC	410	V-0, 200°C, Min. 0.51mm thickness	UL 94	UL E34739
--Insulation tape	JINGJIANG YAHUA PRESSURE SENSITIVE GLUE CO LTD	Polyimide Film TYPE: CT	130°C	UL 510	UL E165111

IEC 62109-1					
Clause	Requirement – Test			Result - Remark	Verdict
Chock (L1)	Voltronic Power	41-110102-XXG	Class B	IEC/EN 60950-1	Test in appliance
Transformer (TX1)	Voltronic Power	Z41-079972-XXG	Class B	IEC/EN 60950-1	Test in appliance
--Bobbin	E I DUPONT DE NEMOURS & CO INC	EE-55B 70G33L	V-0, 200°C, Min. 0.51mm thickness	UL 94	UL E34739
--Insulation tape	SUZHOU MAILADUONA ELECTRIC MATERIAL CO LTD	POLYESTER TAPE (JY312#)	180°C	UL 510	UL E188295
Transformer (TX10, TX11)	CLICK	41-070183-XXG	Class B	IEC/EN 60950-1	Test in appliance
--Bobbin	CHANG CHUN PLASTICS CO LTD	PHENOLIC T375HF	V-0, 150°C,	UL 94	UL E59481
--Insulation tape	JINGJIANG YAHUA PRESSURE SENSITIVE GLUE CO LTD	Polyimide Film TYPE: CT	130°C	UL 510	UL E165111
Transformer (TX5, TX8)	CLICK	41-070229-XXG	Class B	IEC/EN 60950-1	Test in appliance
--Bobbin	E I DUPONT DE NEMOURS & CO INC	410	V-0, 200°C, Min. 0.51mm thickness	UL 94	UL E34739
--Insulation tape	JINGJIANG YAHUA PRESSURE SENSITIVE GLUE CO LTD	Polyimide Film TYPE: CT	130°C	UL 510	UL E165111
Thermistor (NTC4-HS3, NTC8-HS1)	THINKING ELECTRONIC INDUSTRIAL CO.,LTD	NTSA0153	15Kohm at 25°C	UL 1434	UL E138827
IGBT(QB2, QD2, QA1, QC1, Q28, Q27, Q29, Q30, Q32,)	--	--	85A, 650V	--	--
IGBT(QD3, QD4)	--	--	75A, 650V	--	--
Mosfet (Q19, Q13, Q18, Q23, Q24, Q11, Q17, Q20, Q38, Q21, Q22, Q12, Q40, Q26, Q25, Q14)	--	--	160A, 85V	--	--
PCB	ZHONGSHAN BAOYUEJIA ELECTRONIC	BYJ-3	FR-4	UL94	UL E230225
Alternate	Interchangeable	Interchangeable	V-0 or better, Min. 130°C	UL94	UL

IEC 62109-1			
Clause	Requirement – Test	Result - Remark	Verdict

For main power board (16-501021-XXG)					
Chock (L3)	Voltronic Power	41-110437-XXG	Class B	IEC/EN 60950-1	Test in appliance
X-Cap(C135, C72, C73, C150, C151)	WINDAY ELECTRONIC (DONGGUAN) CO., LTD.	MPX-W	Max. 0.22uF, min. 250Vac, min. 100°C	IEC 60384-14	VDE 40030283
Y-Cap (C70, C71, C119, C120, C121, C122, C125, C129, C130, C131, C136)	JUHONG ELE CO	JA	Max. 10nF, min. 250Vac, min. 85°C	IEC 60384-14	UL E253194
Y-Cap (C80, C137, C147)	JUHONG ELE CO	JA	Max. 2.2nF, min. 250Vac, min. 85°C	IEC 60384-14	VDE UL E253194
Y-Cap (C139)	JUHONG ELE CO	JA	Max. 4.7nF, min. 250Vac, min. 85°C	IEC 60384-14	VDE UL E253194
Y-Cap (C146)	JUHONG ELE CO	JA	Max. 1nF, min. 250Vac, min. 85°C	IEC 60384-14	VDE UL E253194
Relay (RY5, RY3)	SHORI	S12-PAS-12	277Vac,40A	EN 60255-23, EN 61810-1, EN 61810-5, UL508.	UL E188091
Relay (RY1, RY4)	SHORI	S12-PCS-12	277Vac,40A	EN 60255-23, EN 61810-1, EN 61810-5, UL508.	UL E188091
Varistor (MOV1)	THINKING ELECTRONIC INDUSTRIAL CO.,LTD	TVT20561KAK GB	350Vac 450Vdc MAX:85°C	IEC 61051-1 IEC 61051-2 IEC 61051-2-2	TUV,R50179389
Varistor (MOV2, MOV3)	BRIGHTKING (SHENZHEN) CO., LTD	751KN20	460Vac, 615Vdc	EN 61051-1, IEC61051-2/A1, UL 1449	UL E327997
X-Cap(C58)	FARAD ELECTRONICS CO., LTD	PXK	Max. 0.47uF, min. 250Vac, min. 100°C	IEC 60384-14	UL E247953
Alternate	Interchangeable	Interchangeable	Max. 0.47uF, min. 250Vac, min. 100°C	IEC 60384-14	UL
X-Cap(C11)	Farad Electronics Co. LTd.	MKP62	4.7uF 305VAC 110°C	IEC 60384-14	UI E186600
Current transformer (CT1)	Voltronic Power	41-020027-XXG	130°C	IEC/EN 60950-1	Test in appliance
Chock (L2)	Voltronic Power	41-110111-XXG	Class B	IEC/EN 60950-1	Test in appliance
Transformer (TX7)	CLICK	41-070184-XXG	Class B	IEC/EN 60950-1	Test in appliance

IEC 62109-1					
Clause	Requirement – Test			Result - Remark	Verdict
--Bobbin	CHANG CHUN PLASTICS CO., LTD.	PHENOLIC T375J	94V-0 150°C	UL 94	UL E59481
--Insulation tape	JINGJIANG YAHUA PRESSURE SENSITIVE GLUE CO LTD	Polyimide Film TYPE: CT	130°C	UL 510	UL E165111
Chock (L4)	Voltronic Power	41-110106-XXG	Class B	IEC/EN 60950-1	Test in appliance
Transformer (TX9)	PRO-SCOPE TECHNOLOGY INC. LIMITEED.	41-070483-XXG	Class B	IEC/EN 60950-1	Test in appliance
--Bobbin	SUMITOMO BAKELITE CO LTD	ER 28 PM-9820	150°C	UL 94	UL E34739
--Insulation tape	JINGJIANG YAHUA PRESSURE SENSITIVE GLUE CO LTD	Polyimide Film TYPE: CT	130°C	UL 510	UL E165111
Opto coupler (U8, U13, U17, U140, U19)	COSMO ELECTRONICS CORP	K1010	Int. CR / Ext. CR / Dti. $\geq 6,5$ mm / $\geq 6,5$ mm / $> 0,4$ mm, 55/115/21	IEC 60747-5-2: 1997 + A1: 2002	VDE 101347 UL E169586
Transformer (TX2)	CLICK	41-070186-XXG	Class B	IEC/EN 60950-1	Test in appliance
--Bobbin	E I DUPONT DE NEMOURS & CO INC	410	V-0, 200°C, Min. 0.51mm thickness	UL 94	UL E34739
--Insulation tape	JINGJIANG YAHUA PRESSURE SENSITIVE GLUE CO LTD	Polyimide Film TYPE: CT	130°C	UL 510	UL E165111
Chock (L1)	Voltronic Power	41-110102-XXG	Class B	IEC/EN 60950-1	Test in appliance
Transformer (TX1)	Voltronic Power	Z41-079973-XXG	Class B	IEC/EN 60950-1	Test in appliance
--Bobbin	E I DUPONT DE NEMOURS & CO INC	EE-55B 70G33L	V-0, 200°C, Min. 0.51mm thickness	UL 94	UL E34739
--Insulation tape	SUZHOU MAILADUONA ELECTRIC MATERIAL CO LTD	POLYESTER TAPE (JY312#)	180°C	UL 510	UL E188295
Transformer (TX10, TX11)	CLICK	41-070183-XXG	Class B	IEC/EN 60950-1	Test in appliance
--Bobbin	CHANG CHUN PLASTICS CO LTD	PHENOLIC T375HF	V-0, 150°C,	UL 94	UL E59481

IEC 62109-1					
Clause	Requirement – Test			Result - Remark	Verdict
--Insulation tape	JINGJIANG YAHUA PRESSURE SENSITIVE GLUE CO LTD	Polyimide Film TYPE: CT	130°C	UL 510	UL E165111
Transformer (TX5, TX8)	CLICK	41-070229- XXG	Class B	IEC/EN 60950- 1	Test in appliance
--Bobbin	E I DUPONT DE NEMOURS & CO INC	410	V-0, 200°C, Min. 0.51mm thickness	UL 94	UL E34739
--Insulation tape	JINGJIANG YAHUA PRESSURE SENSITIVE GLUE CO LTD	Polyimide Film TYPE: CT	130°C	UL 510	UL E165111
Thermistor (NTC4-HS3, NTC8-HS1)	THINKING ELECTRONIC INDUSTRIAL CO.,LTD	NTSA0153	15Kohm at 25°C	UL 1434	UL E138827
IGBT(QB2, QD2, QA1, QC1)	--	--	60A, 650V	--	--
IGBT(Q28, Q27, Q29, Q30, Q32,)	--	--	45A, 600V	--	--
Mosfet (Q19, Q13, Q18, Q23, Q24, Q11, Q17, Q20, Q38, Q21, Q22, Q12, Q40, Q26, Q25, Q14)	--	--	210A, 75V	--	--
PCB	ZHONGSHAN BAOYUEJIA ELECTRONIC	BYJ-3	FR-4	UL94	UL E230225
Alternate	Interchangeable	Interchangeabl e	V-0 or better, Min. 130°C	UL94	UL
For MPPT charger board (16-500689-XXG)					
Opto coupler (U4, U6, U7)	COSMO ELECTRONICS CORP	K1010	Int. CR / Ext.	Opto coupler (U4, U6, U7)	COSMO ELECTRONICS CORP
Relay (RY1, RY2)	Xiamen Hongfa Electroacoustic Co.,Ltd.	SCR BOARD-P	14Vac,70A	IEC/EN 60950- 1	Test in appliance
Transformer (TX1)	Rong Chyuan Technology Corporation	41-070209- XXG	Class B	IEC/EN 60950- 1	Test in appliance
--Bobbin	SUMITOMO BAKELITE CO LTD	PM-9820	V-0, 130°C, Min. 0.51mm thickness	UL 94	UL E41429
--Insulation tape	JINGJIANG YAHUA PRESSURE SENSITIVE GLUE CO LTD	Polyimide Film TYPE: CT	130°C	UL 510	UL E165111

IEC 62109-1					
Clause	Requirement – Test			Result - Remark	Verdict
PCB	KINGBOARD LAMINATES HOLDINGS LTD	KB6160	V-0, 130°C	UL94	UL E123995
Alternate	Interchangeable	Interchangeable	V-0 or better, Min. 130°C	UL94	UL
For communication board (16-501106-XXG)					
Transformer (TX1)	Rong Chyuan Technology Corporation	41-070253-XXG	Class B	IEC 60950-1	Test in appliance
-Triple insulated wire	FURUKAWA ELECTRIC CO., LTD	TEX-E	130°C	UL 2353	UL E206440
RY1	Xiamen Hongfa Electroacoustic Co.,Ltd.	HF32FA/005-ZS2	3A, 250Vac	VDE0700/0631	VDE (40006182) UL(E134517)
Opto coupler (U1, U2)	COSMO ELECTRONICS CORP	K1010	Int. CR / Ext. CR / Dti. ≥6,5 mm / ≥6,5 mm / >0,4 mm, 55/115/21	IEC 60747-5-2: 1997 + A1: 2002	VDE(101347) UL(E169586)
PCB	HONGLI PRINTED CIRCUIT BOARD CO.,LTD	FR-4	V-0, 130°C	UL94	UL E307994
Alternate	Various	Various	V-0 or better, Min. 130°C	UL94	UL
For parallel communication board (16-500243-XXG)					
Transformer (TX1)	Rong Chyuan Technology Corporation	41-070193-XXG	Class B	IEC 60950-1	Test in appliance
-Triple insulated wire	FURUKAWA ELECTRIC CO., LTD	TEX-E	130°C	UL 2353	UL E206440
Opto coupler (U1,U3, U7,U8,U9,U10)	COSMO ELECTRONICS CORP	K1010	Int. CR / Ext. CR / Dti. ≥6,5 mm / ≥6,5 mm / >0,4 mm, 55/115/21	IEC 60747-5-2: 1997 + A1: 2002	VDE(101347) UL(E169586)
Alternate	COSMO Electronics Corporation	KPC 357 NT	Int. CR / Ext. CR / Dti. ≥6,5 mm / ≥6,5 mm / >0,4 mm, Min. 100°C	DIN EN 60747-5-2: 2001-01	VDE 40014684
Relay (RY2)	NEC TOKIN Corporation	EC2-12NJ	30VDC, 2A	UL508 CSA C22.2 No14	UL(E73266) CSA(LR46266)
PCB	HONGLI PRINTED CIRCUIT BOARD CO.,LTD	FR-4	V-0, 130°C	UL94	UL E307994
Alternate	Various	Various	V-0 or better, Min. 130°C	UL94	UL
Fake parallel communication board (16-500381-XXG)					

IEC 62109-1					
Clause	Requirement – Test			Result - Remark	Verdict
PCB	HONGLI PRINTED CIRCUIT BOARD CO.,LTD	FR-4	V-0, 130°C	UL94	UL E307994
Alternate	Various	Various	V-0 or better, Min. 130°C	UL94	UL
Note:					



<p>TEST REPORT IEC 62109-2 Safety of Power Converter for use in Photovoltaic Power Systems Part 2: Particular requirements for inverters</p>	
<p>Report Reference No.</p> <p>Compiled by (name + signature)</p> <p>Approved by (name + signature)</p> <p>Date of issue</p> <p>Total number of pages</p>	<p>ES180731010P-4</p> <p>..... See page 2</p> <p>..... See page 2</p> <p>..... See page 2</p> <p>..... See page 2</p>
<p>Testing Laboratory name</p> <p>Address</p> <p>Testing location/ address</p>	<p>EMTEK (SHENZHEN) CO., LTD.</p> <p>Bldg 69, Majialong Industry Zone, Nanshan District, Shenzhen, Guangdong, China</p> <p>Same as above</p>
<p>Applicant's name</p> <p>Address</p>	<p>See page 2</p> <p>See page 2</p>
<p>Test specification:</p> <p>Standard</p> <p>Test procedure</p> <p>Non-standard test method</p>	<p>IEC 62109-2: 2011</p> <p>IEC report</p> <p>N/A</p>
<p>Test Report Form No.</p> <p>Test Report Form(s) Originator</p> <p>Master TRF</p>	<p>IEC62109_2A</p> <p>LCIE - Laboratoire Central des Industries Electriques</p> <p>Dated 2012-02</p>
<p>Copyright © 2011 Worldwide System for Conformity Testing and Certification of Electrical Equipment and Components (IECEE), Geneva, Switzerland. All rights reserved.</p> <p>This publication may be reproduced in whole or in part for non-commercial purposes as long as the IECEE is acknowledged as copyright owner and source of the material. IECEE takes no responsibility for and will not assume liability for damages resulting from the reader's interpretation of the reproduced material due to its placement and context.</p>	
<p>Test item description</p> <p>Trade Mark</p> <p>Manufacturer</p> <p>Address</p> <p>Model/Type reference</p> <p>Ratings</p>	<p>See page 2</p> <p>See page 2</p> <p>See page 2</p> <p>See page 2</p> <p>See page 2</p> <p>See page 2</p>

<p>Summary of testing: The product has been tested according to standard IEC 62109-1: 2010 & IEC 62109-2: 2011.</p>											
<p>Summary of compliance with National Differences: List of countries addressed: N/A <input checked="" type="checkbox"/> The product fulfils the requirements of EN 62109-1: 2010 & EN 62109-2: 2011.</p>											
<p>List of Attachments (including a total number of pages in each attachment): This test report contains 2 parts listed in below table:</p> <table border="1" style="width: 100%; border-collapse: collapse;"> <thead> <tr> <th style="width: 10%;">Item</th> <th style="width: 70%;">Description</th> <th style="width: 20%;">Pages</th> </tr> </thead> <tbody> <tr> <td>Part 1</td> <td>IEC 62109-1: 2010 Test report</td> <td>2-70</td> </tr> <tr> <td>Part 2</td> <td>IEC 62109-2: 2011 Test report</td> <td>71-114</td> </tr> </tbody> </table>			Item	Description	Pages	Part 1	IEC 62109-1: 2010 Test report	2-70	Part 2	IEC 62109-2: 2011 Test report	71-114
Item	Description	Pages									
Part 1	IEC 62109-1: 2010 Test report	2-70									
Part 2	IEC 62109-2: 2011 Test report	71-114									
<p>Test item particulars.....:</p> <p>Classification of installation and use.....: Fixed, permanent connection, outdoor, OVC III for mains, OVC II for PV</p> <p>Connection to the mains.....: <input type="checkbox"/> pluggable equipment <input type="checkbox"/> direct plug-in <input checked="" type="checkbox"/> permanent connection <input type="checkbox"/> for building-in</p>											
<p>Possible test case verdicts:</p> <p>- test case does not apply to the test object : N(/A, Not applicable)</p> <p>- test object does meet the requirement..... : P (Pass)</p> <p>- test object does not meet the requirement..... : F (Fail)</p>											
<p>Testing</p> <p>Date of receipt of test item..... : See IEC62109-1: 2010 Test report</p> <p>Date (s) of performance of tests..... : See IEC62109-1: 2010 Test report</p>											
<p>General remarks:</p> <p>"(see Attachment #)" refers to additional information appended to the report. "(see appended table)" refers to a table appended to the report. The tests results presented in this report relate only to the object tested. This report shall not be reproduced except in full without the written approval of the testing laboratory. List of test equipment must be kept on file and available for review. Additional test data and/or information provided in the attachments to this report. Throughout this report a <input type="checkbox"/> comma / <input checked="" type="checkbox"/> point is used as the decimal separator.</p>											
<p>General product information:</p> <p style="text-align: center;">(See page 5)</p>											
<p>Copy of marking plate:</p> <p style="text-align: center;">(See page 6)</p>											

IEC 62109-2			
Clause	Requirement – Test	Result - Remark	Verdict
4	General testing requirements		P
4.4	Testing in single fault condition		P
4.4.4	Single fault conditions to be applied: Add the following requirements:		P
4.4.4.15	Fault-tolerance of protection for grid-interactive inverters		N
4.4.4.15.1	Fault-tolerance of residual current monitoring		N
	Where protection against hazardous residual currents according to 4.201.3.1.4 is required, the residual current monitoring system must be able to operate properly with a single fault applied, or must detect the fault or loss of operability and cause the inverter to indicate a fault and disconnect from or not connect to the MAINS, no later than the next attempted re-start.		N
	Compliance is checked by testing with the grid-interactive inverter connected as in reference test conditions in Part 1. Single faults are to be applied in the inverter one at a time, for example in the residual current monitoring circuit, other control circuits, or in the power supply to such circuits. For each fault condition, the inverter complies if one of the following occurs:		N
	a) the inverter ceases to operate, indicates a fault in accordance with 13.9, disconnects from the mains, and does not re-connect after any sequence of removing and reconnecting PV power, AC power, or both,		N
	or b) the inverter continues to operate, passes testing in accordance with 4.201.3.1.4 showing that the residual current monitoring system functions properly under the single fault condition, and indicates a fault;		N
	or c) the inverter continues to operate, regardless of loss of residual current monitoring functionality, but does not re-connect after any sequence of removing and reconnecting PV power, AC power, or both, and indicates a fault.		N
4.4.4.15.2	Fault-tolerance of automatic disconnecting means		N
4.4.4.15.2.1	General		N
	The means provided for automatic disconnection of a grid-interactive inverter from the mains shall:		N
	– disconnect all grounded and ungrounded current-		N

IEC 62109-2			
Clause	Requirement – Test	Result - Remark	Verdict
	carrying conductors from the mains, and		
	– be such that with a single fault applied to the disconnection means or to any other location in the inverter, at least basic insulation or simple separation is maintained between the PV array and the mains when the disconnecting means is intended to be in the open state.		N
4.4.4.15.2.2	Design of insulation or separation		N
	The design of the basic insulation or simple separation referred to in 4.4.4.15.2.1 shall comply with the following:		N
	– the basic insulation or simple separation shall be based on the PV circuit working voltage, impulse withstand voltage, and temporary over-voltage, in accordance with 7.3.7 of Part 1;		N
	– the mains shall be assumed to be disconnected;		N
	– the provisions of 7.3.7.1.2 g) of Part 1 may be applied if the design incorporates means to reduce impulse voltages, and where required by 7.3.7.1.2 of Part 1, monitoring of such means;		N
	– in determining the clearance based on working voltage in 7.3.7 of Part 1, the values of column 3 of Table 13 of Part 1 shall be used.		N
4.4.4.15.2.3	Automatic checking of the disconnect means		N
	For a non-isolated inverter, the isolation provided by the automatic disconnection means shall be automatically checked before the inverter starts operation. If the isolation check fails, the inverter shall not close any still-functional disconnection means, shall not start operation, and shall indicate a fault in accordance with 13.9.		N
	Compliance is checked by inspection of the PCE and schematics, evaluation of the insulation or separation provided by components, and for non-isolated inverters by the following test:		N
	With the non-isolated grid-interactive inverter connected and operating as in reference test conditions in Part 1, single faults are to be applied to the automatic disconnection means or to other relevant parts of the inverter. The faults shall be chosen to render all or part of the disconnection means inoperable, for example by defeating control means or by short circuiting one switch pole at a time. With the inverter operating, the fault is applied, and then PV input voltage is removed or lowered below the minimum required for inverter		N

IEC 62109-2			
Clause	Requirement – Test	Result - Remark	Verdict
	operation, to trigger a disconnection from the mains. The PV input voltage is then raised back up into the operational range. After the inverter completes its isolation check, any still-functional disconnection means shall be in the open position, at least basic insulation or simple separation shall be maintained between the PV input and the mains, the inverter shall not start operation, and the inverter shall indicate a fault in accordance with 13.9.		
	In all cases, the non-isolated grid-interactive inverter shall comply with the requirements for basic insulation or simple separation between the mains and the PV input following application of the fault.		N
4.4.4.16	Stand-alone inverters - load transfer test		P
	A stand-alone inverter with a transfer switch to transfer AC loads from the mains or other AC bypass source to the inverter output shall continue to operate normally and shall not present a risk of fire or shock as the result of an out-of-phase transfer.		P
	Compliance is checked by the following test. The bypass a.c. source is to be displaced 180° from the a.c. output of a single-phase inverter and 120° for a 3-phase supply. The transfer switch is to be subjected to one operation of switching the load from the a.c. output of the inverter to the bypass a.c. source. The load is to be adjusted to draw maximum rated a.c. power.		P
	For an inverter employing a bypass switch having a control preventing switching between two a.c. sources out of synchronization, the test is to be conducted under the condition of a component malfunction when such a condition could result in an out-of-phase transfer between the two a.c. sources of supply.		N
4.4.4.17	Cooling system failure – Blanketing test		P
	In addition to the applicable tests of subclause 4.4.4.8 of Part 1, inadvertent obstruction of the airflow over an exposed external heatsink shall be one of the fault conditions considered. No hazards according to the criteria of subclause 4.4.3 of Part 1 shall result from blanketing the inverter in accordance with the test below.		P
	This test is not required for inverters restricted to use only in closed electrical operating areas.		N
	Compliance is checked by the following test, performed in accordance with the requirements of subclause 4.4.2 of Part 1 along with the following.		P

IEC 62109-2			
Clause	Requirement – Test	Result - Remark	Verdict
	The inverter shall be mounted in accordance with the manufacturer's installation instructions. If more than one position or orientation is allowed, the test shall be performed in the orientation or position that is most likely to result in obstruction of the heatsink after installation. The entire inverter including any external heatsink provided shall be covered in surgical cotton with an uncompressed thickness of minimum 2 cm, covering all heatsink fins and air channels. This surgical cotton replaces the cheesecloth required by subclause 4.4.3.2 of Part 1. The inverter shall be operated at full power. The duration of the test shall be a minimum of 7 h except that the test may be stopped when temperatures stabilize if no external surface of the inverter is at a temperature exceeding 90 °C.		P
4.7	Electrical Ratings Tests		P
4.7.3	Measurement requirements for AC output ports for stand-alone inverters		P
	Measurements of the AC output voltage and current on a stand-alone inverter shall be made with a meter that indicates the true RMS value.		P
4.7.4	Stand-alone Inverter AC output voltage and frequency		P
4.7.4.1	General The AC output voltage and frequency of a stand-alone inverter, or multi-mode inverter operating in stand-alone mode, shall comply with the requirements of 4.7.4.2 to 4.7.4.5.		P
4.7.4.2	Steady state output voltage at nominal DC input		P
	The steady-state AC output voltage shall not be less than 90 % or more than 110 % of the rated nominal voltage with the inverter supplied with its nominal value of DC input voltage.		P
	Compliance is checked by measuring the AC output voltage with the inverter supplying no load, and again with the inverter supplying a resistive load equal to the inverters rated maximum continuous output power in stand-alone mode. The AC output voltage is measured after any transient effects from the application or removal of the load have ceased.		P
4.7.4.3	Steady state output voltage across the DC input range	AC output voltage: 228.4V 49.997Hz	P
	The steady-state AC output voltage shall not be less than 85 % or more than 110 % of the rated nominal voltage with the inverter supplied with any value		P

IEC 62109-2			
Clause	Requirement – Test	Result - Remark	Verdict
	within the rated range of DC input voltage.		
	Compliance is checked by measuring the AC output voltage under four sets of conditions: with the inverter supplying no load and supplying a resistive load equal to the inverters rated maximum continuous output power in stand-alone mode, both at the minimum rated DC input voltage and at the maximum rated DC input voltage. The AC output voltage is measured after any transient effects from the application or removal of the load have ceased.		P
4.7.4.4	Load step response of the output voltage at nominal DC input		P
	The AC output voltage shall not be less than 85 % or more than 110 % of the rated nominal voltage for more than 1,5 s after application or removal of a resistive load equal to the inverter's rated maximum continuous output power in stand-alone mode, with the inverter supplied with its nominal value of DC input voltage.		P
	Compliance is checked by measuring the AC output voltage after a resistive load step from no load to full rated maximum continuous output power, and from full power to no load. The RMS output voltage of the first complete cycle coming after $t = 1,5$ s is to be measured, where t is the time measured from the application of the load step change.		P
4.7.4.5	Steady state output frequency		P
	The steady-state AC output frequency shall not vary from the nominal value by more than +4 % or -6 %.		P
	Compliance is checked by measuring the AC output frequency under four sets of conditions: with the inverter supplying no load and supplying a resistive load equal to the inverters rated maximum continuous output power in stand-alone mode, at both the minimum rated DC input voltage and at the maximum rated DC input voltage. The AC output frequency is measured after any transient effects from the application or removal of the load have ceased.		P
4.7.5	Stand-alone inverter output voltage waveform		P
4.7.5.1	General		P
4.7.5.2	Sinusoidal output voltage waveform requirements	THD<8%	P
4.7.5.3	Non-sinusoidal output waveform requirements		N
4.7.5.4	Information requirements for non-sinusoidal		N

IEC 62109-2			
Clause	Requirement – Test	Result - Remark	Verdict
	waveforms		
4.7.5.5	Output voltage waveform requirements for inverters for dedicated loads		P
4.8	Additional tests for grid-interactive inverters		N
4.8.1	General requirements regarding inverter isolation and array grounding		N
	Inverters may or may not provide galvanic isolation from the MAINS to the PV array, and the array may or may not have one side of the circuit grounded. Inverters shall comply with the requirements in Table 4-201 for the applicable combination of inverter isolation and array grounding.		N
4.8.2	Array insulation resistance detection for inverters for ungrounded and functionally grounded arrays		N
4.8.2.1	Array insulation resistance detection for inverters for ungrounded arrays		N
	Inverters for use with ungrounded arrays shall have means to measure the DC insulation resistance from the PV input (array) to ground before starting operation, or shall be provided with installation instructions in accordance with 5.3.2.11.		N
	If the insulation resistance is less than $R = (V_{MAX} PV/30 \text{ mA})$ ohms, the inverter:		N
	– for isolated inverters, shall indicate a fault in accordance with 13.9 (operation is allowed); the fault indication shall be maintained until the array insulation resistance has recovered to a value higher than the limit above;		N
	– for non-isolated inverters, or inverters with isolation not complying with the leakage current limits in the minimum inverter isolation requirements in Table 30, shall indicate a fault in accordance with 13.9, and shall not connect to the mains; the inverter may continue to make the measurement, may stop indicating a fault and may connect to the mains if the array insulation resistance has recovered to a value higher than the limit above.		N
	Compliance is checked by analysis of the design and by testing, as follows:		N
	The inverter shall be connected to PV and AC sources as specified in the reference test conditions in Part 1, except with the PV voltage set below the minimum operating voltage required for the inverter to attempt to start operating. A resistance 10 % less than the limit above shall be connected between ground and each PV input terminal of the inverter, in		N

IEC 62109-2			
Clause	Requirement – Test	Result - Remark	Verdict
	turn, and then the PV input voltage shall be raised to a value high enough that the inverter attempts to begin operation. The inverter shall indicate a fault in accordance with 13.9 and take the action (operating or not operating as applicable) required above.		
	It is not required to test all PV input terminals if analysis of the design indicates that one or more terminals can be expected to have the same result, for example where multiple PV string inputs are in parallel.		N
4.8.2.2	Array insulation resistance detection for inverters for functionally grounded arrays		N
	Inverters that functionally ground the array through an intentional resistance integral to the inverter, shall meet the requirements in a) and c), or b) and c) below:		N
	a) The value of the total resistance, including the intentional resistance for array functional grounding, the expected insulation resistance of the array to ground, and the resistance of any other networks connected to ground (for example measurement networks) must not be lower than $R = (V_{MAX} PV/30 \text{ mA})$ ohms. The expected insulation resistance of the array to ground shall be calculated based on an array insulation resistance of 40 MΩ per m ² , with the surface area of the panels either known, or calculated based on the inverter power rating and the efficiency of the worst-case panels that the inverter is designed to be used with.		N
	b) As an alternative to a), or if a resistor value lower than in a) is used, the inverter shall incorporate means to detect, during operation, if the total current through the resistor and any networks (for example measurement networks) in parallel with it, exceeds the residual current values and times in Table 31 and shall either disconnect the resistor or limit the current by other means. If the inverter is a non-isolated inverter, or has isolation not complying with the leakage current limits in the minimum inverter isolation requirements in Table 30, it shall also disconnect from the mains.		N
	c) The inverter shall have means to measure the DC insulation resistance from the PV input to ground before starting operation, in accordance with 4.8.2.1.		N
4.8.3	Array residual current detection		N
4.8.3.1	Ungrounded arrays operating at DVC-B and DVC-C voltages can create a shock hazard if live parts are contacted and a return path for touch current exists.		N

IEC 62109-2			
Clause	Requirement – Test	Result - Remark	Verdict
	In a non-isolated inverter, or an inverter with isolation that does not adequately limit the available touch current, the connection of the mains to earth (i.e. the earthed neutral) provides a return path for touch current if personnel inadvertently contact live parts of the array and earth at the same time. The requirements in this section provide additional protection against this shock hazard through the application of residual current detectors (RCD's) per 4.8.3.4 or by monitoring for sudden changes in residual current per 4.8.3.5, except neither is required in an isolated inverter where the isolation provided limits the available touch current to less than 30 mA when tested in accordance with 4.8.3.2.		
	Ungrounded and grounded arrays can create a fire hazard if a ground fault occurs that allows excessive current to flow on conductive parts or structures that are not intended to carry current. The requirements in this section provide additional protection against this fire hazard by application of RCD's per 4.8.3.4 or by monitoring for continuous excessive residual current per 4.8.3.5, except neither is required in an isolated inverter where the isolation provided limits the available current to less than:		N
	– 300 mA RMS for inverters with rated continuous output power \leq 30 kVA, or		N
	– 10 mA RMS per kVA of rated continuous output power for inverters with rated continuous output power rating > 30 kVA.		N
4.8.3.2	30 mA touch current type test for isolated inverters		N
	Compliance with the 30 mA limit in 4.8.3.1 is tested with the inverter connected and operating under reference test conditions, except that the DC supply to the inverter must not have any connection to earth, and the mains supply to the inverter must have one pole earthed. It is acceptable (and may be necessary) to defeat array insulation resistance detection functions during this test. The touch current measurement circuit of IEC 60990, Figure 4 is connected from each terminal of the array to ground, one at a time. The resulting touch current is recorded and compared to the 30 mA limit, to determine the requirements for array ground insulation resistance and array residual current detection in Table 30.		N
4.8.3.3	Fire hazard residual current type test for isolated inverters		N

IEC 62109-2			
Clause	Requirement – Test	Result - Remark	Verdict
	<p>Compliance with the 300 mA or 10 mA per kVA limit in 4.8.3.1 is tested with the inverter connected and operating under reference test conditions, except that the DC supply to the inverter must not have any connection to earth, and the mains supply to the inverter must have one pole earthed. It is acceptable (and may be necessary) to defeat array insulation resistance detection functions during this test. An ammeter is connected from each PV input terminal of the inverter to ground, one at a time.</p> <p>The ammeter used shall be an RMS meter that responds to both the AC and DC components of the current, with a bandwidth of at least 2 kHz. The current is recorded and compared to the limit in 4.8.3.1, to determine the requirements for array ground insulation resistance and array residual current detection in Table 30.</p>		N
4.8.3.4	Protection by application of RCD's		N
	<p>The requirement for additional protection in 4.8.3.1 can be met by provision of an RCD with a residual current setting of 30 mA, located between the inverter and the mains. The selection of the RCD type to ensure compatibility with the inverter must be made according to rules for RCD selection in Part 1. The RCD may be provided integral to the inverter, or may be provided by the installer if details of the rating, type, and location for the RCD are given in the installation instructions per 5.3.2.9.</p>		N
4.8.3.5	Protection by residual current monitoring		N
4.8.3.5.1	General		N
	<p>Where required by Table 30, the inverter shall provide residual current monitoring that functions whenever the inverter is connected to the mains with the automatic disconnection means closed. The residual current monitoring means shall measure the total (both a.c. and d.c. components) RMS current.</p>		N
	<p>As indicated in Table 30 for different inverter types, array types, and inverter isolation levels, detection may be required for excessive continuous residual current, excessive sudden changes in residual current, or both, according to the following limits:</p>		N
	<p>a) Continuous residual current: The inverter shall disconnect within 0,3 s and indicate a fault in accordance with 13.9 if the continuous residual current exceeds:</p> <ul style="list-style-type: none"> – maximum 300 mA for inverters with continuous output power rating \leq 30 kVA; 		N

IEC 62109-2			
Clause	Requirement – Test	Result - Remark	Verdict
	– maximum 10 mA per kVA of rated continuous output power for inverters with continuous output power rating > 30 kVA.		
	b) Sudden changes in residual current: The inverter shall disconnect from the mains within the time specified in Table 31 and indicate a fault in accordance with 13.9, if a sudden increase in the RMS residual current is detected exceeding the value in the table.		N
	Exceptions: - monitoring for the continuous condition in a) is not required for an inverter with isolation complying with 4.201.3.1.2 - monitoring for the sudden changes in b) is not required for an inverter with isolation complying with 4.201.3.1.1		N
4.8.3.5.2	Test for detection of excessive continuous residual current		N
	An external adjustable resistance is connected from ground to one PV input terminal of the inverter. The resistance shall be steadily lowered in an attempt to exceed the residual current limit in a) above, until the inverter disconnects. This determines the actual trip level of the sample under test, which shall be less than or equal to the continuous residual current limit above. To test the trip time, the test resistance is then adjusted to set the residual current to a value approximately 10 mA below the actual trip level. A second external resistance, adjusted to cause approximately 20 mA of residual current to flow, is connected through a switch from ground to the same PV input terminal as the first resistance. The switch is closed, increasing the residual current to a level above the trip level determined above. The time shall be measured from the moment the second resistance is connected until the moment the inverter disconnects from the mains, as determined by observing the inverter output current and measuring the time until the current drops to zero. This test shall be repeated 5 times, and for all 5 tests the time to disconnect shall not exceed 0,3 s.		N
4.8.3.5.3	Test for detection of sudden changes in residual current		N
	a) SeTring the pre-existing baseline level of continuous residual current: An adjustable capacitance is connected to one PV terminal. This capacitance is slowly increased until the inverter		N

IEC 62109-2			
Clause	Requirement – Test	Result - Remark	Verdict
	<p>disconnects by means of the continuous residual current detection function. The capacitance is then lowered such that the continuous residual current is reduced below that disconnection level, by an amount equal to approximately 150 % of the first residual current sudden change value in 4.8.3.5.1</p> <p>b) to be tested (e.g. 45 mA for the 30 mA test) and the inverter is re-started.</p>		
	<p>b) Applying the sudden change in residual current: An external resistance, pre-adjusted to cause 30 mA of residual current to flow, is connected through a switch from ground to the same PV input terminal as the capacitance in step a) above. The time shall be measured from the moment the switch is closed (i.e. connecting the resistance and applying the residual current sudden change) until the moment the inverter disconnects from the grid, as determined by observing the inverter output current and measuring the time until the current drops to zero. This test shall be repeated 5 times, and all 5 results shall not exceed the time limit indicated in the 30 mA row of Table 31.</p>		N
	<p>The above set of tests shall then be repeated for each PV terminal. It is not required to test all PV input terminals if analysis of the design indicates that one or more terminals can be expected to have the same result, for example where multiple PV string inputs are in parallel.</p>		N
	<p>If the inverter topology is such that the AC component of the voltage on the PV terminals is very small, a very large amount of capacitance may be needed to perform step a) of this test. In this case it is allowable to use resistance in place of or in addition to the capacitance to achieve the required amount of residual current. This method may not be used on inverter topologies that result in an AC component on the PV terminals that is equal to or greater than the RMS value of the half- wave rectified mains voltage.</p>		N
4.8.3.6	Systems located in closed electrical operating areas		N
	<p>For systems in which the inverter and a DVC-B or DVC-C PV array are located in closed electrical operating areas, the protection against shock hazard on the PV array in sub-clauses 4.8.2.1, 4.8.2.2, 4.8.3.2, 4.8.3.4, and 4.8.3.5.1 b) is not required if the installation information provided with the inverter indicates the restriction for use in a closed electrical operating area, and indicates what forms of shock hazard protection are and are not provided integral</p>		N

IEC 62109-2			
Clause	Requirement – Test	Result - Remark	Verdict
	to the inverter, in accordance with 5.3.2.7. The inverter shall be marked as in 5.2.2.6.		

5	Marking and documentation		P
5.1	Marking		P
5.1.4	Equipment ratings		P
	In addition to the markings required in other clauses of Part 1 and elsewhere in this Part 2, the ratings in Table 32 shall be plainly and permanently marked on the inverter, where it is readily visible after installation. Only those ratings that are applicable based on the type of inverter are required.		P
	An inverter that is adjustable for more than one nominal output voltage shall be marked to indicate the particular voltage for which it is set when shipped from the factory. It is acceptable for this marking to be in the form of a removable tag or other non-permanent method		P
5.2	Warning markings		P
5.2.2	Content for warning markings		P
5.2.2.6	Inverters for closed electrical operating areas		P
	Where required by 4.8.3.6, an inverter not provided with full protection against shock hazard on the PV array shall be marked with a warning that the inverter is only for use in a closed electrical operating area, and referring to the installation instructions.		N
5.3	Documentation		P
5.3.2	Information related to installation		P
5.3.2.1	Ratings		P
	Subclause 5.3.2 of Part 1 requires the documentation to include ratings information for each input and output. For inverters this information shall be as in Table 33 below. Only those ratings that are applicable based on the type of inverter are required.	See the rating labels. (Page 4)	P
5.3.2.2	Grid-interactive inverter set points		N
	For a grid-interactive unit with field adjustable trip points, trip times, or reconnect times, the presence of such controls, the means for adjustment, the factory default values, and the limits of the ranges of adjustability shall be provided in the documentation for the PCE or in other format such as on a website.		N
	The settings of field adjustable setpoints shall be accessible from the PCE, for example on a display		N

IEC 62109-2			
Clause	Requirement – Test	Result - Remark	Verdict
	panel, user interface, or communications port.		
5.3.2.3	Transformers and isolation		P
	An inverter shall be provided with information to the installer regarding whether an internal isolation transformer is provided, and if so, what level of insulation (functional, basic, reinforced, or double) is provided by that transformer. The instructions shall also indicate what the resulting installation requirements are regarding such things as earthing or not earthing the array, providing external residual current detection devices, requiring an external isolation transformer, etc.		P
5.3.2.4	Transformers required but not provided	Not required an external isolation transformer.	N
	An inverter that requires an external isolation transformer not provided with the unit, shall be provided with instructions that specify the configuration type, electrical ratings, and environmental ratings for the external isolation transformer with which it is intended to be used.		N
5.3.2.5	PV modules for non-isolated inverters		P
	Non-isolated inverters shall be provided with installation instructions that require PV modules that have an IEC 61730 Class A rating. If the maximum AC mains operating voltage is higher than the PV array maximum system voltage then the instructions shall require PV modules that have a maximum system voltage rating based upon the AC mains voltage.		P
5.3.2.6	Non-sinusoidal output waveform information		N
	The instruction manual for a stand-alone inverter not complying with 4.7.5.2 shall include a warning that the waveform is not sinusoidal, that some loads may experience increased heating, and that the user should consult the manufacturers of the intended load equipment before operating that load with the inverter. The inverter manufacturer shall provide information regarding what types of loads may experience increased heating, recommendations for maximum operating times with such loads, and shall specify the THD, slope, and peak voltage of the waveforms as determined by the testing in 4.7.5.3.2 through 4.7.5.3.4.		N
5.3.2.7	Systems located in closed electrical operating areas		N
	Where required by 4.8.3.6, an inverter not provided with full protection against shock hazard on the PV array shall be provided with installation instructions		N

IEC 62109-2			
Clause	Requirement – Test	Result - Remark	Verdict
	requiring that the inverter and the array must be installed in closed electrical operating areas, and indicating which forms of shock hazard protection are and are not provided integral to the inverter (for example the RCD, isolation transformer complying with the 30 mA touch current limit, or residual current monitoring for sudden changes).		
5.3.2.8	Stand-alone inverter output circuit bonding		P
	Where required by 7.3.10, the documentation for an inverter shall include the following:		P
	<ul style="list-style-type: none"> – if output circuit bonding is required but is not provided integral to the inverter, the required means shall be described in the installation instructions, including which conductor is to be bonded and the required current carrying capability or cross-section of the bonding means; – if the output circuit is intended to be floating, the documentation for the inverter shall indicate that the output is floating. 		P
5.3.2.9	Protection by application of RCD's		N
	Where the requirement for additional protection in 4.8.3.1 is met by requiring an RCD that is not provided integral to the inverter, as allowed by 4.8.3.4, the installation instructions shall state the need for the RCD, and shall specify its rating, type, and required circuit location.		
5.3.2.10	Remote indication of faults		P
	The installation instructions shall include an explanation of how to properly make connections to (where applicable), and use, the electrical or electronic fault indication required by 13.9.		P
5.3.2.11	External array insulation resistance measurement and response		N
	The installation instructions for an inverter for use with ungrounded arrays that does not incorporate all the aspects of the insulation resistance measurement and response requirements in 4.8.2.1, must include:		N
	<ul style="list-style-type: none"> – for isolated inverters, an explanation of what aspects of array insulation resistance measurement and response are not provided, and an instruction to consult local regulations to determine if any additional functions are required or not; 		N
	<ul style="list-style-type: none"> – for non-isolated inverters: <ul style="list-style-type: none"> • an explanation of what external equipment must be provided in the system, and 		N

IEC 62109-2			
Clause	Requirement – Test	Result - Remark	Verdict
	<ul style="list-style-type: none"> • what the setpoints and response implemented by that equipment must be, and • how that equipment is to be interfaced with the rest of the system. 		
5.3.2.12	Array functional grounding information		N
	Where approach a) of 4.8.2.2 is used, the installation instructions for the inverter shall include all of the following:		N
	a) the value of the total resistance between the PV circuit and ground integral to the inverter;		N
	b) the minimum array insulation resistance to ground that system designer or installer must meet when selecting the PV panel and system design, based on the minimum value that the design of the PV functional grounding in the inverter was based on;		N
	c) the minimum value of the total resistance $R = V_{MAX} PV/30 \text{ mA}$ that the system must meet, with an explanation of how to calculate the total;		N
	d) a warning that there is a risk of shock hazard if the total minimum resistance requirement is not met.		N
5.3.2.13	Stand-alone inverters for dedicated loads		N
	Where the approach of 4.7.5.5 is used, the installation instructions for the inverter shall include a warning that the inverter is only to be used with the dedicated load for which it was evaluated, and shall specify the dedicated load.		N
5.3.2.14	Identification of firmware version(s)		P

6	Environmental requirements and conditions		P
	This clause of Part 1 is applicable.		P

7	Protection against electric shock and energy hazards		P
7.3	Protection against electric shock		P
7.3.10	Additional requirements for stand-alone inverters		P
	Depending on the supply earthing system that a stand-alone inverter is intended to be used with or to create, the output circuit may be required to have one circuit conductor bonded to earth to create a grounded conductor and an earthed system.		P
7.3.11	Functionally grounded arrays		P
	All PV conductors in a functionally grounded array shall be treated as being live parts with respect to		P

IEC 62109-2			
Clause	Requirement – Test	Result - Remark	Verdict
	protection against electric shock.		
8	Protection against mechanical hazards		P
	This clause of Part 1 is applicable.		P
9	Protection against fire hazard		P
	This clause of Part 1 is applicable with the following exceptions:		N
9.3	Short-circuit and overcurrent protection		P
9.3.4	Inverter backfeed current onto the array		P
	The backfeed current testing and documentation requirements in Part 1 apply, including but not limited to the following.		P
	Testing shall be performed to determine the current that can flow out of the inverter PV input terminals with a fault applied on inverter or on the PV input wiring. Faults to be considered include shorting all or part of the array, and any faults in the inverter that would allow energy from another source (for example the mains or a battery) to impress currents on the PV array wiring. The current measurement is not required to include any current transients that result from applying the short circuit, if such transients result from discharging storage elements other than batteries.		P
	This inverter backfeed current value shall be provided in the installation instructions regardless of the value of the current, in accordance with Table 33.....	Refer to EN 62109-1 test	P
10	Protection against sonic pressure hazards		P
	This clause of Part 1 is applicable.		P
11	Protection against liquid hazards		N
	This clause of Part 1 is applicable.		N
12	Protection against chemical hazards		N
	This clause of Part 1 is applicable.		N
13	Physical requirements		P
13.9	Fault indication		P

IEC 62109-2			
Clause	Requirement – Test	Result - Remark	Verdict
	Where this Part 2 requires the inverter to indicate a fault, both of the following shall be provided: a) a visible or audible indication, integral to the inverter, and detectable from outside the inverter, and b) an electrical or electronic indication that can be remotely accessed and used.		P
	The installation instructions shall include information regarding how to properly make connections (where applicable) and use the electrical or electronic means in b) above, in accordance with 5.3.2.10.		P
14	Components		P
	This clause of Part 1 is applicable.		P

Pictures

AXPERT KING RACK 5KW

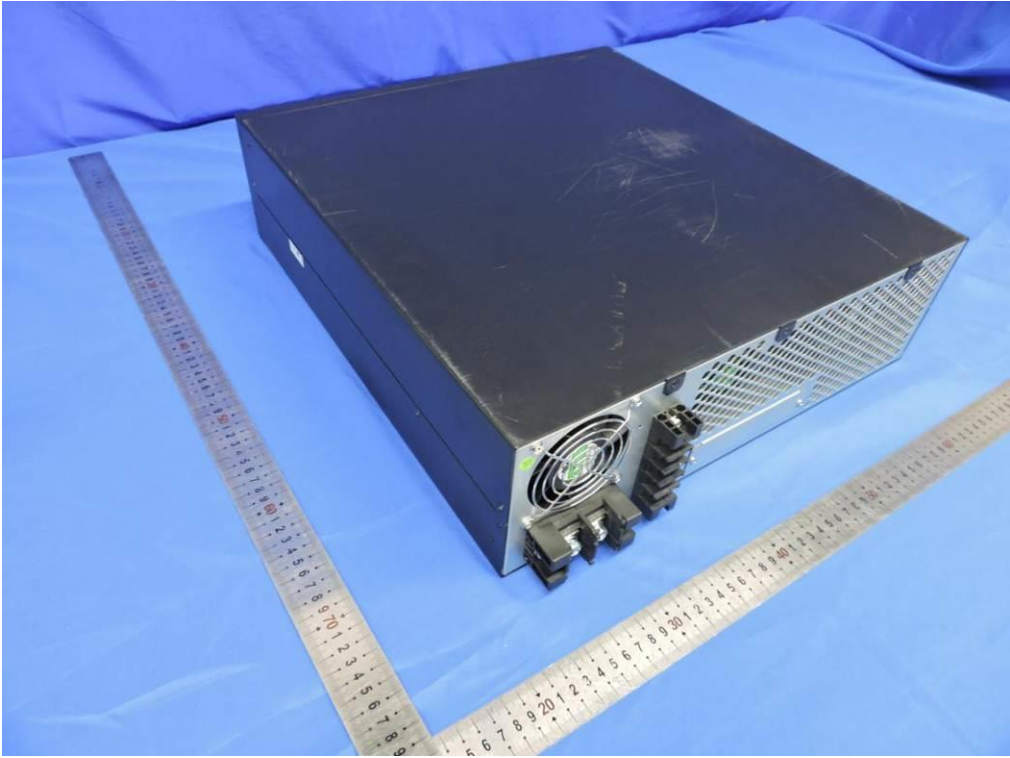

Pictures



Pictures

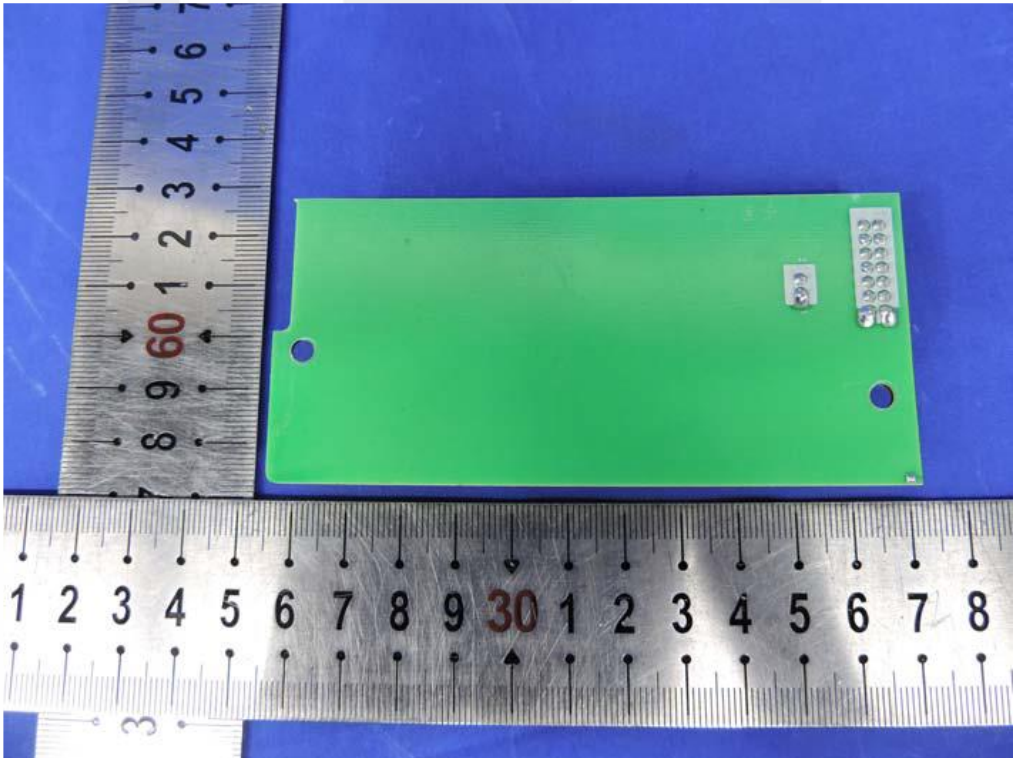
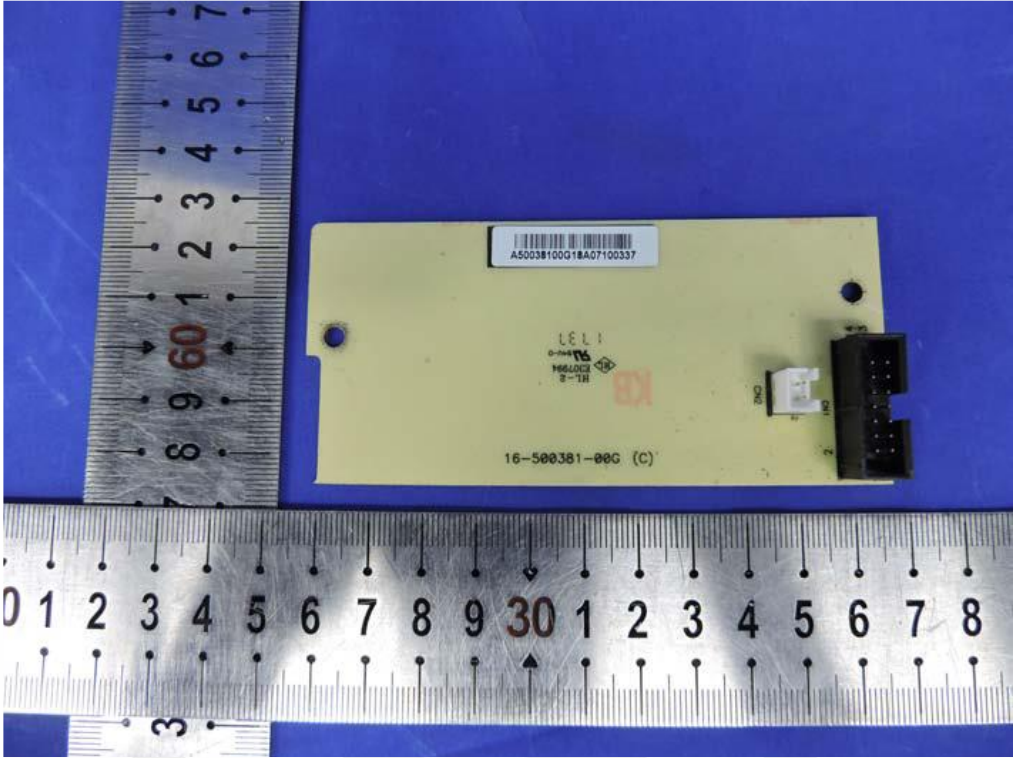

Pictures

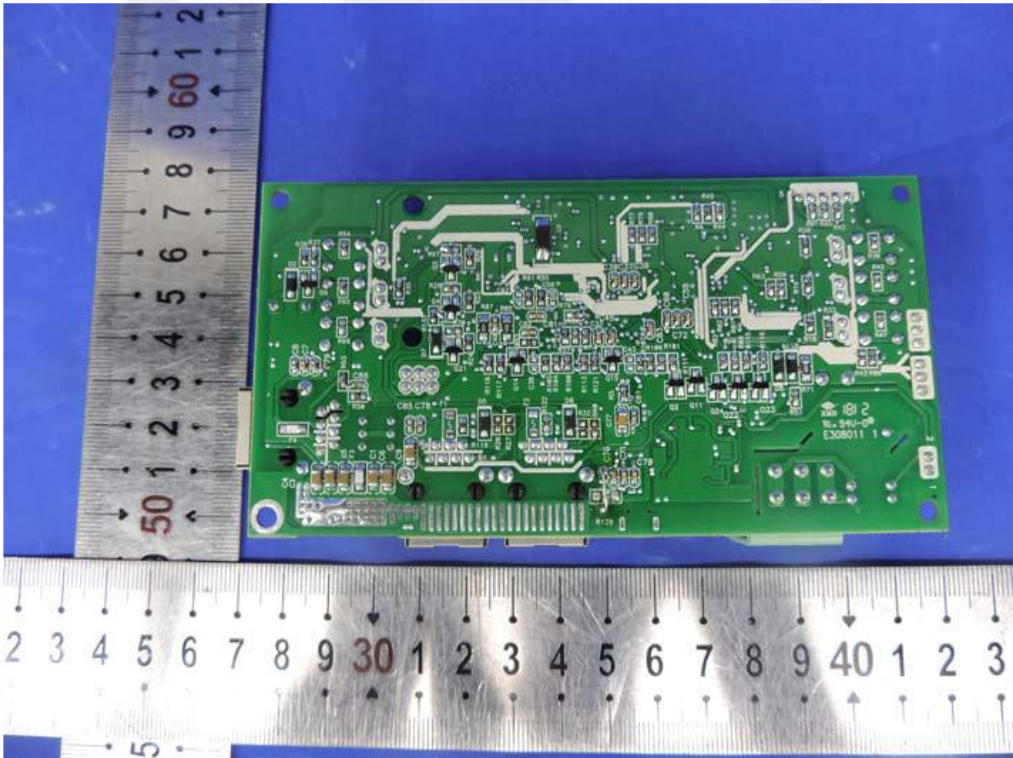
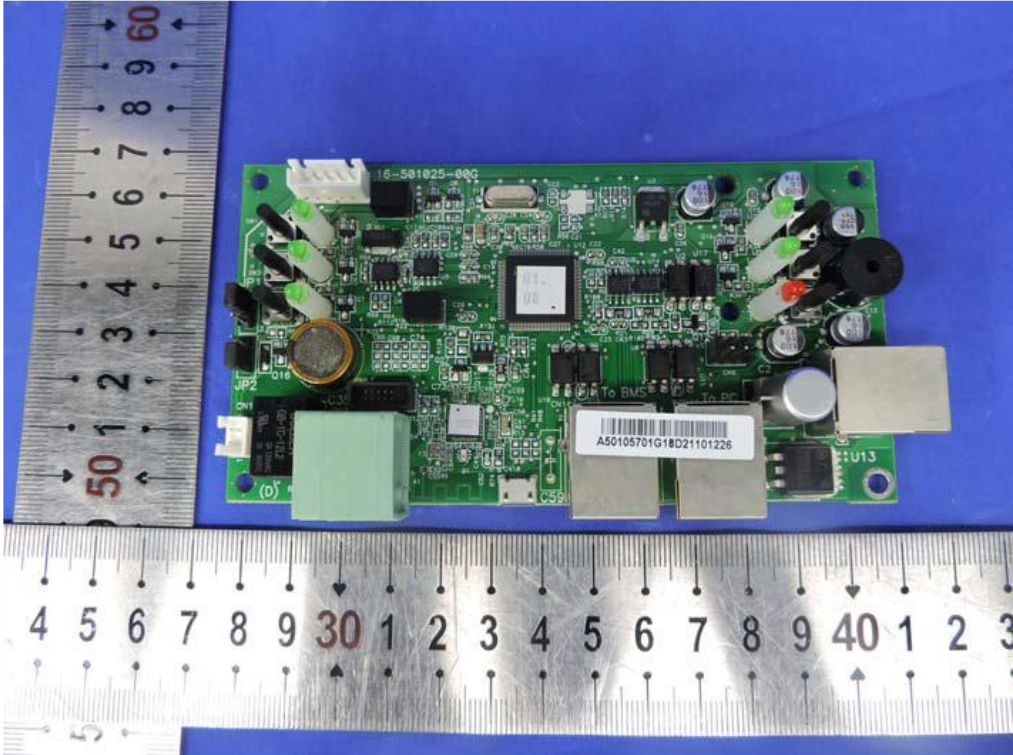

Pictures

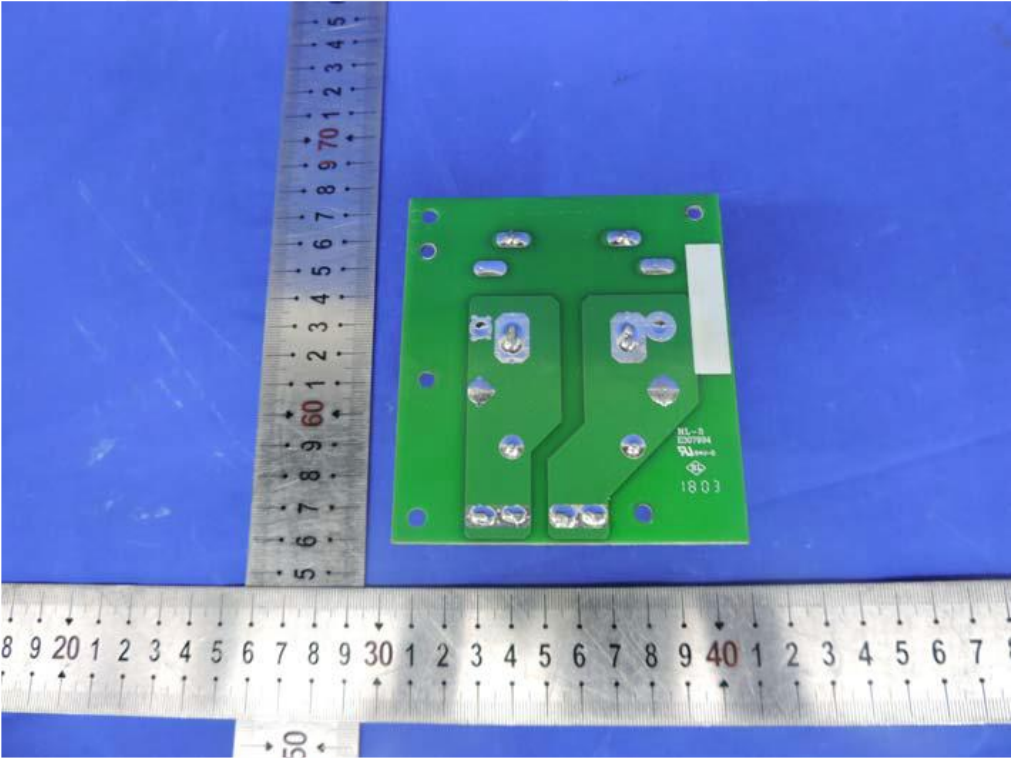
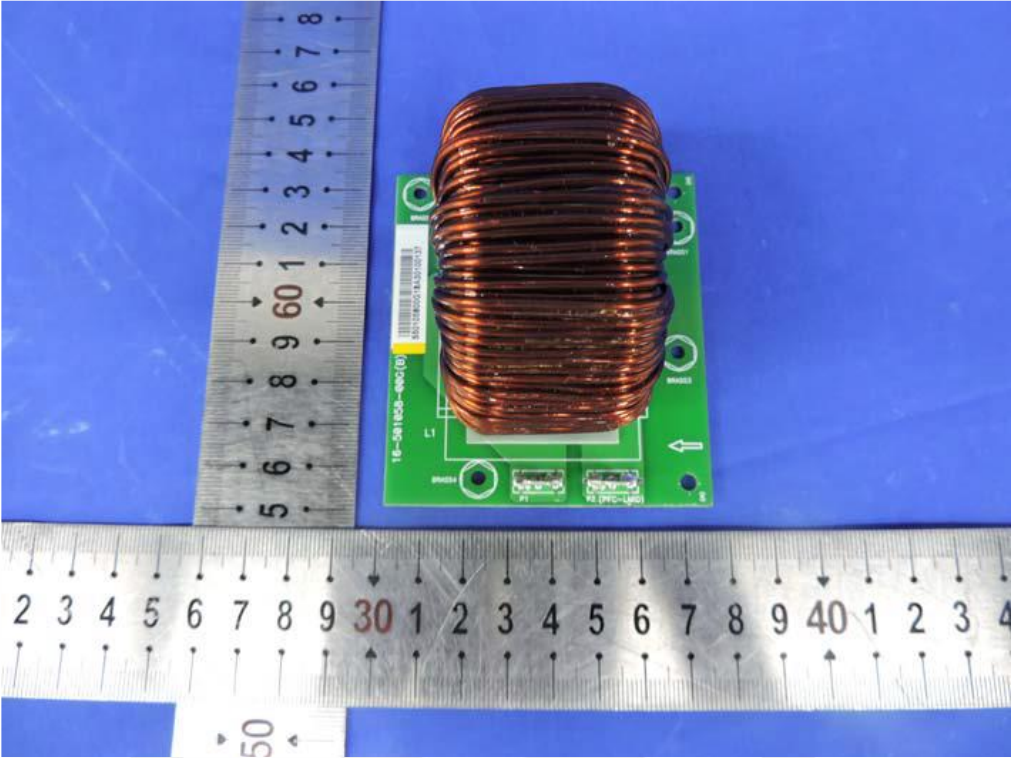

Pictures

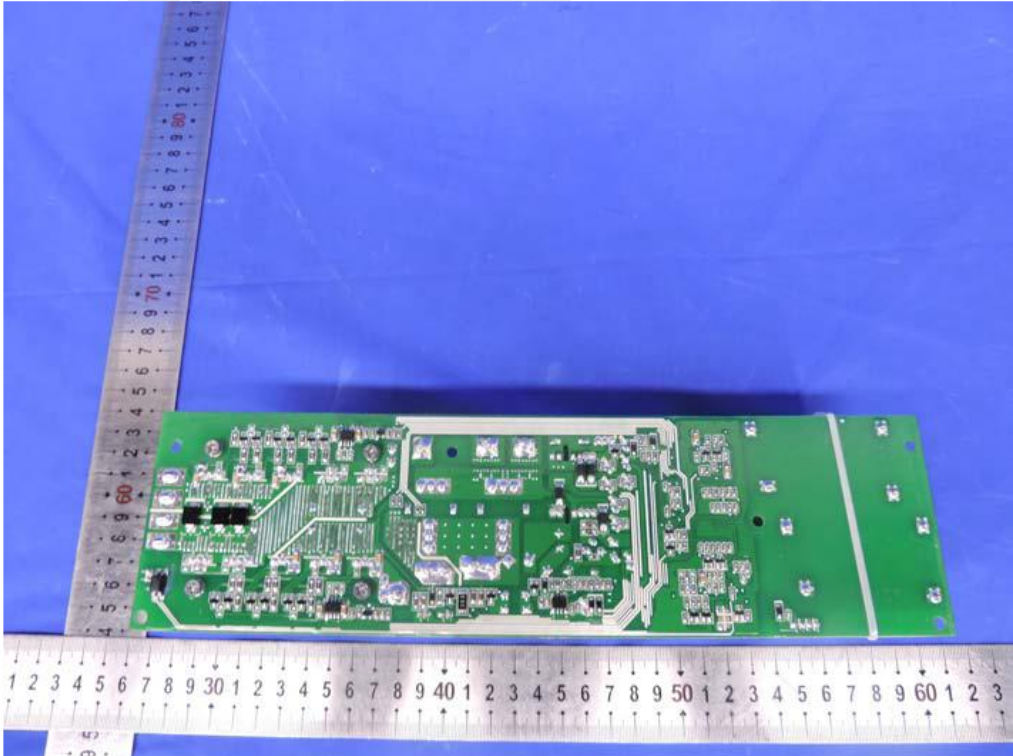

Pictures

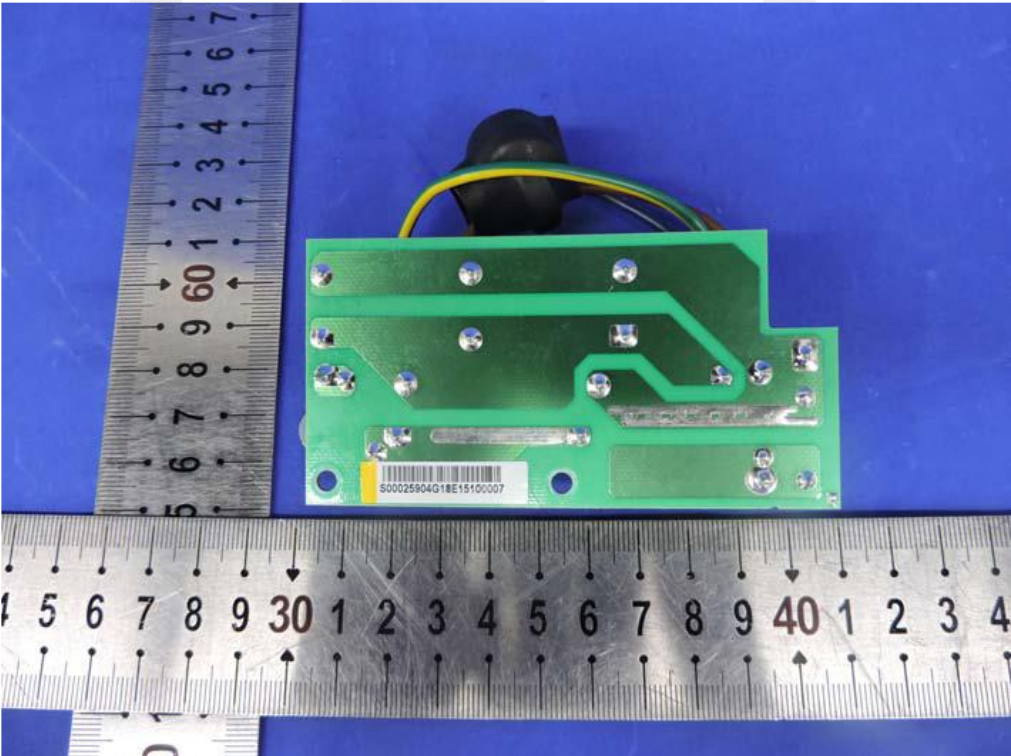
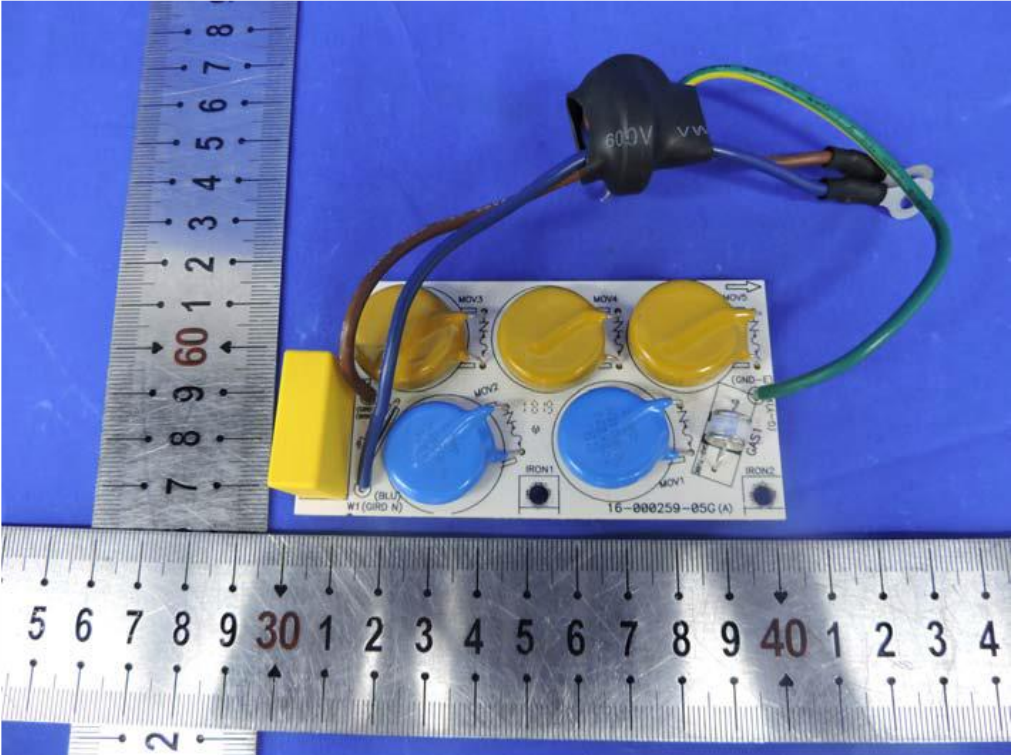

Pictures

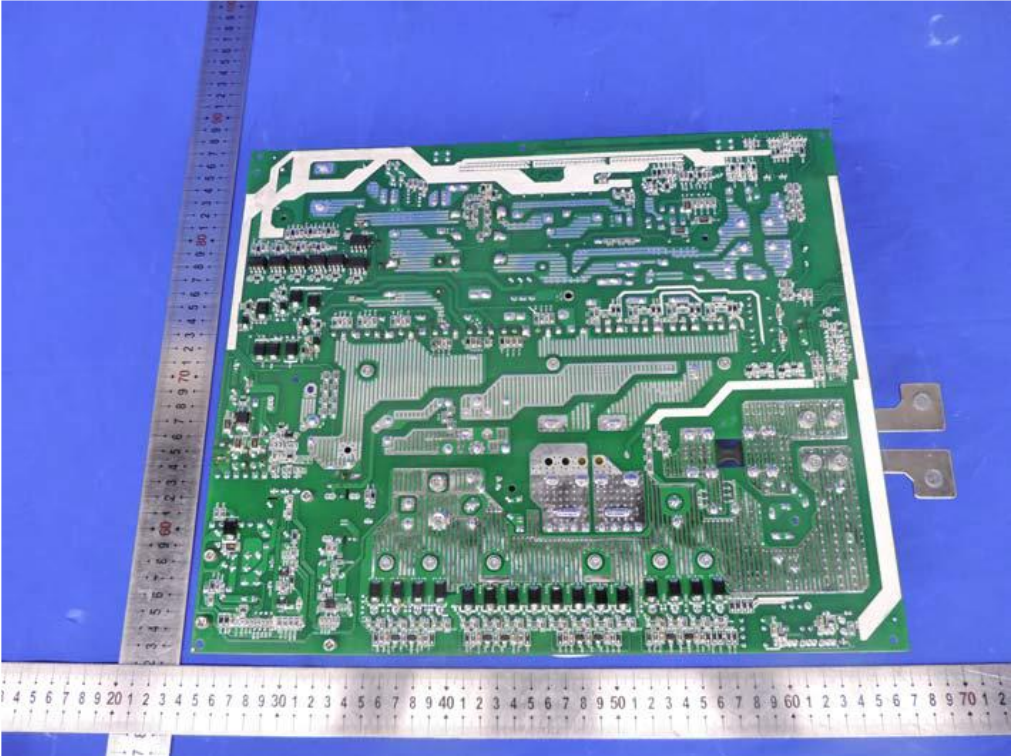
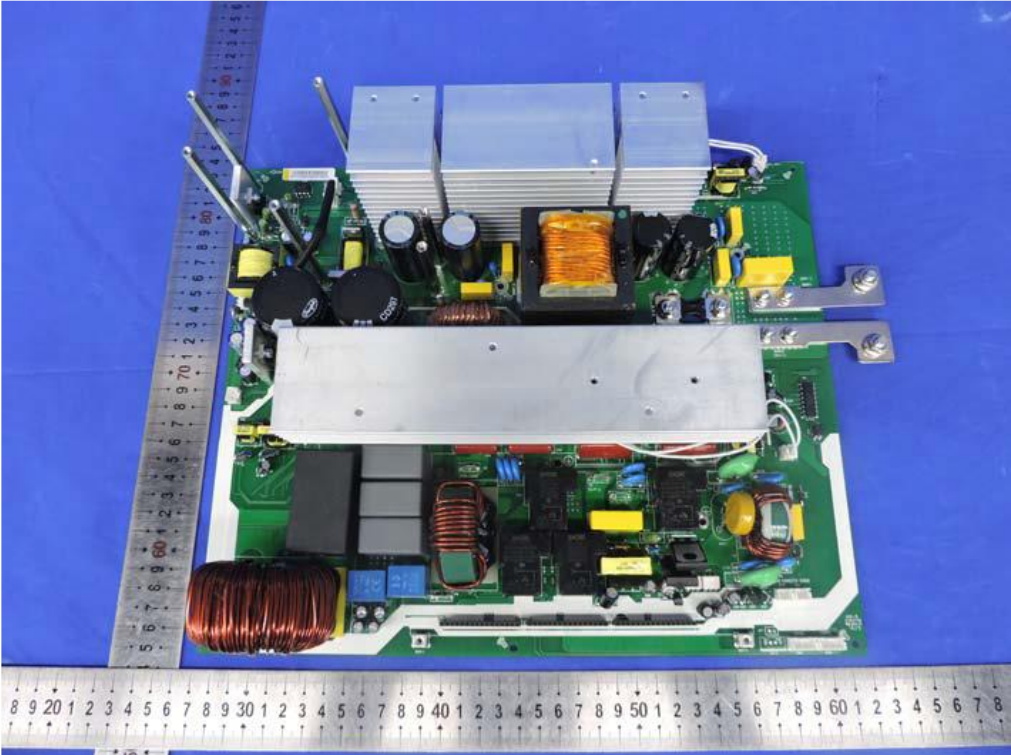

Pictures

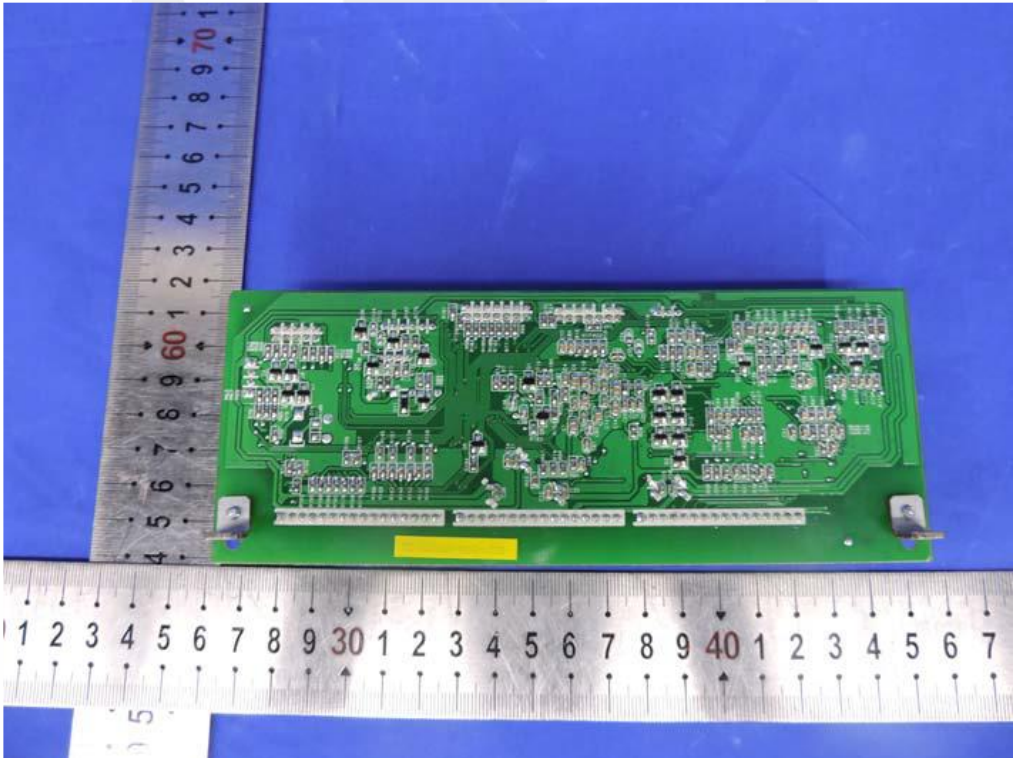
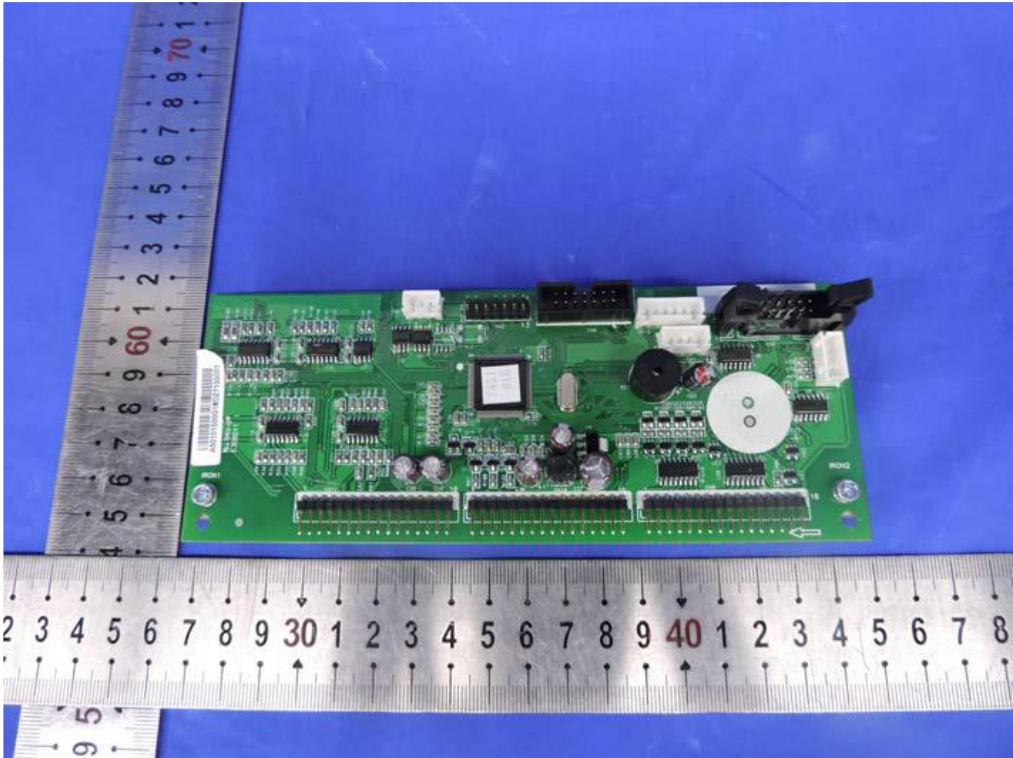

Pictures

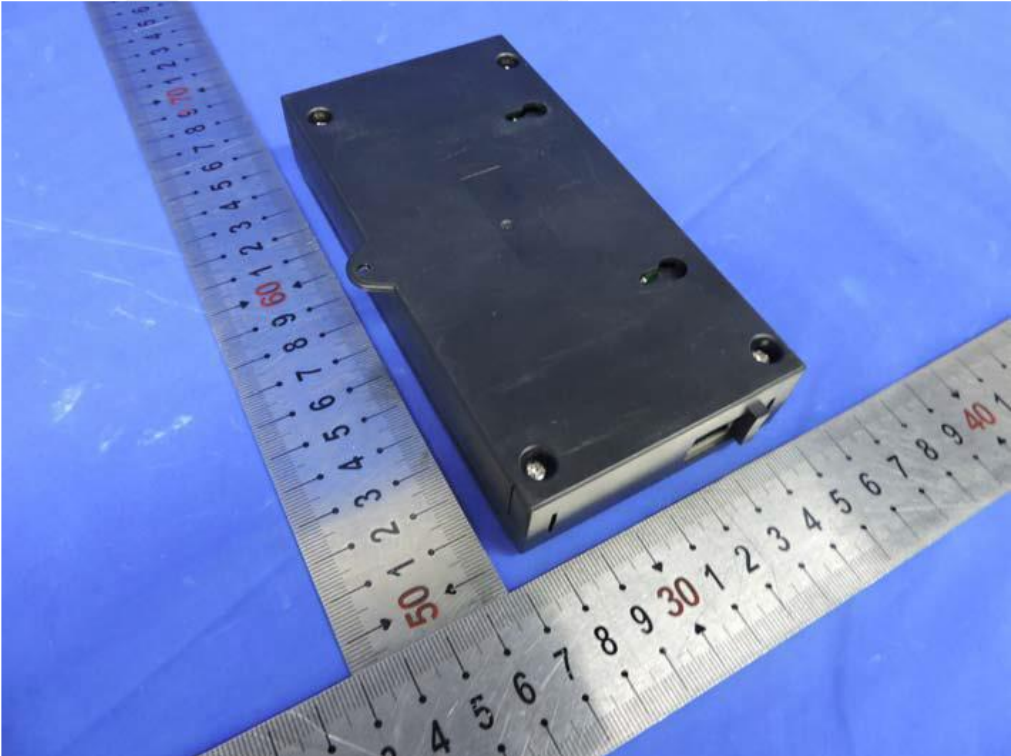

Pictures

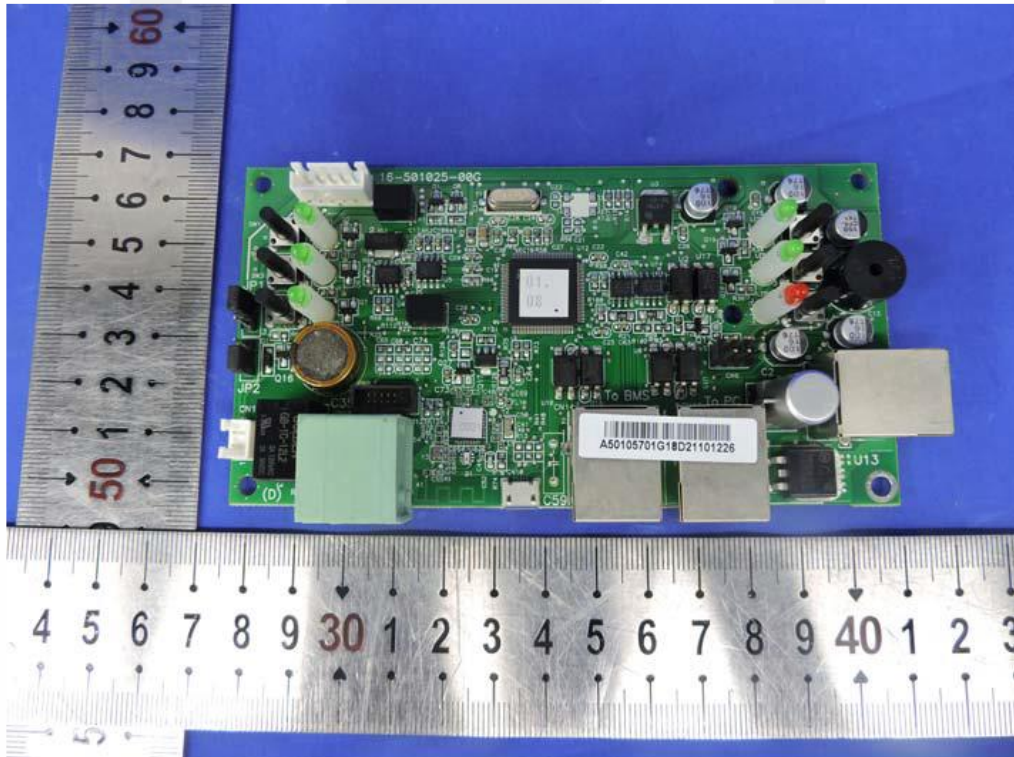

Pictures

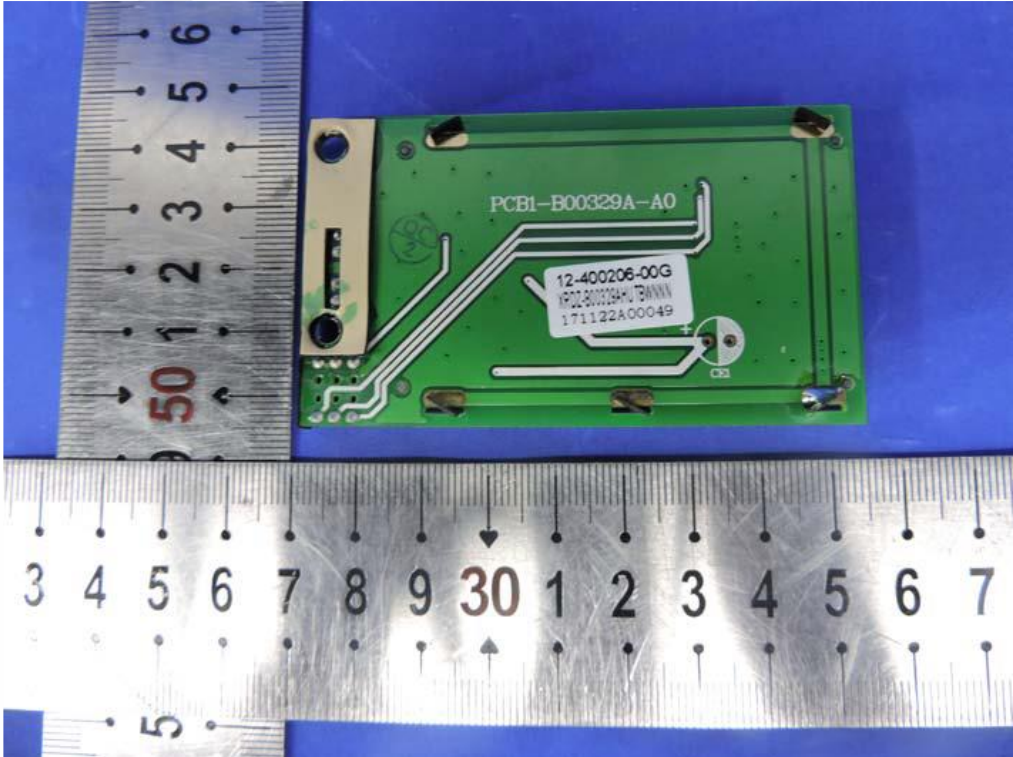
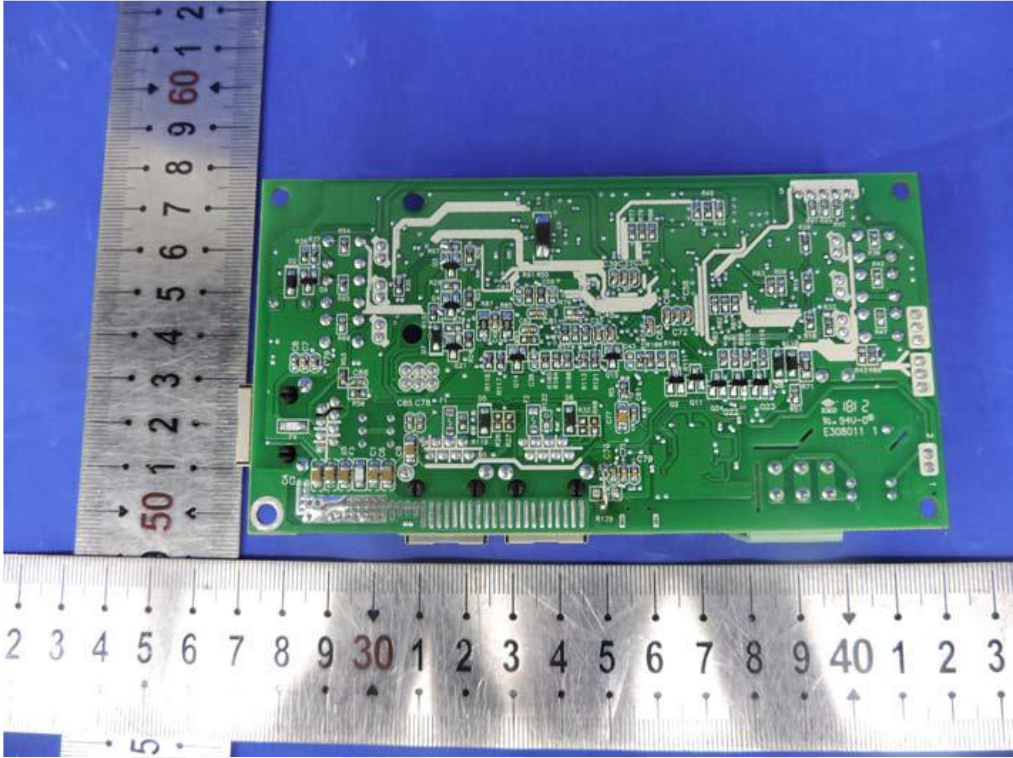

Pictures

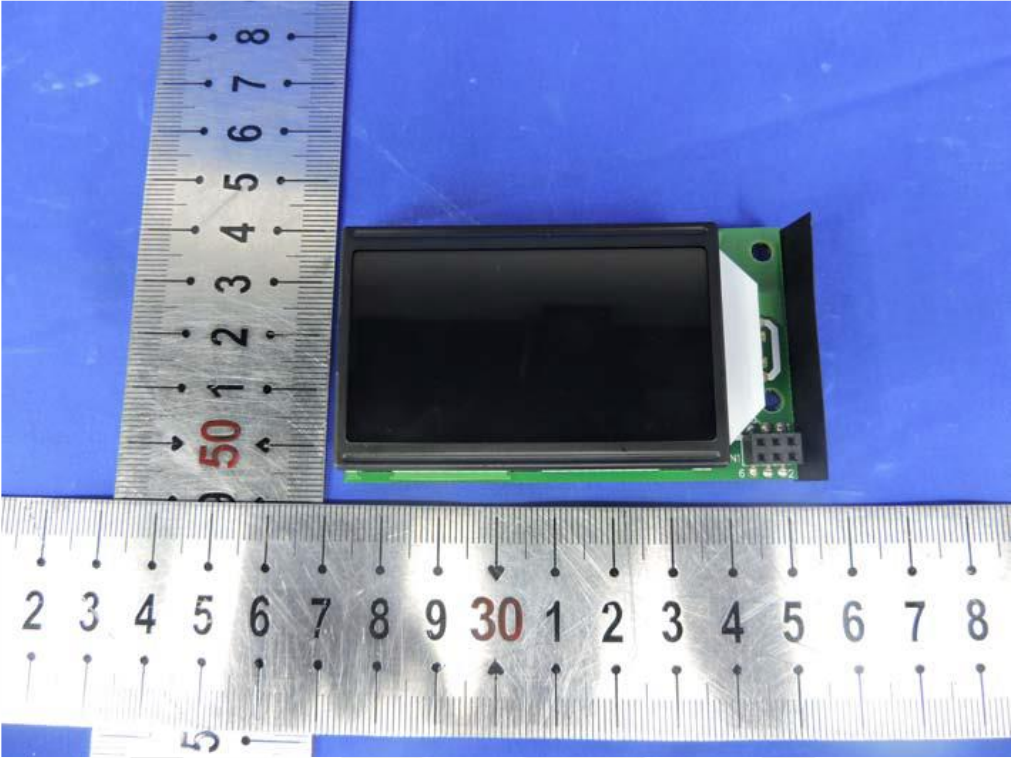

AXPERT KING RACK 3KW



Pictures



Pictures

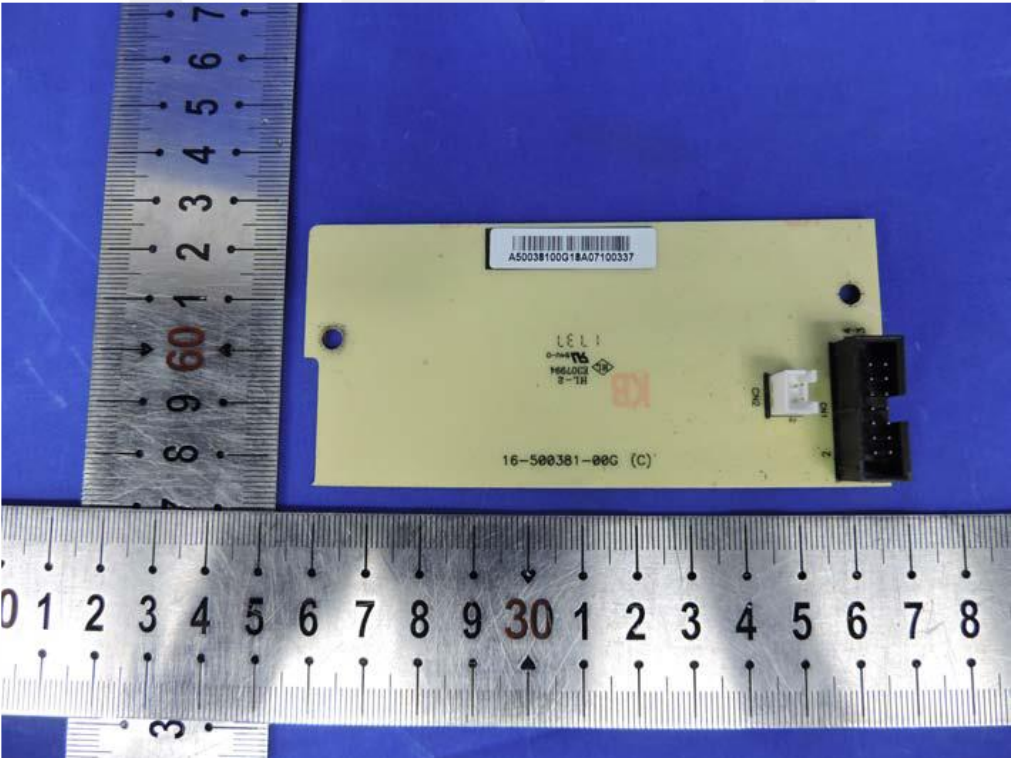

Pictures

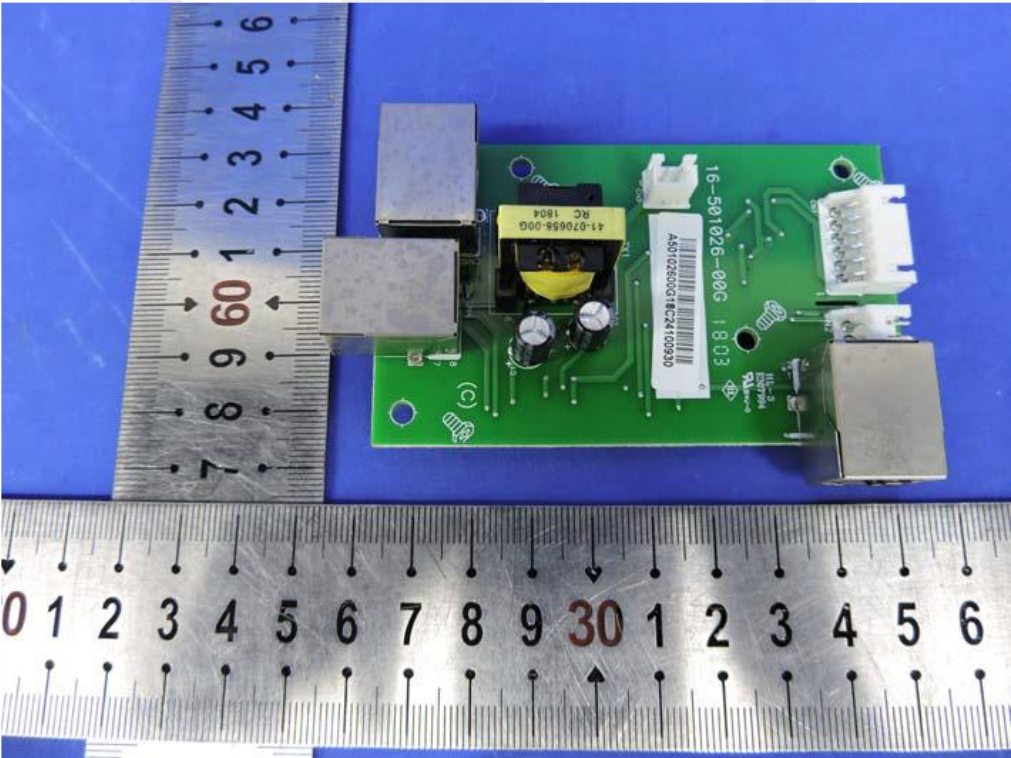
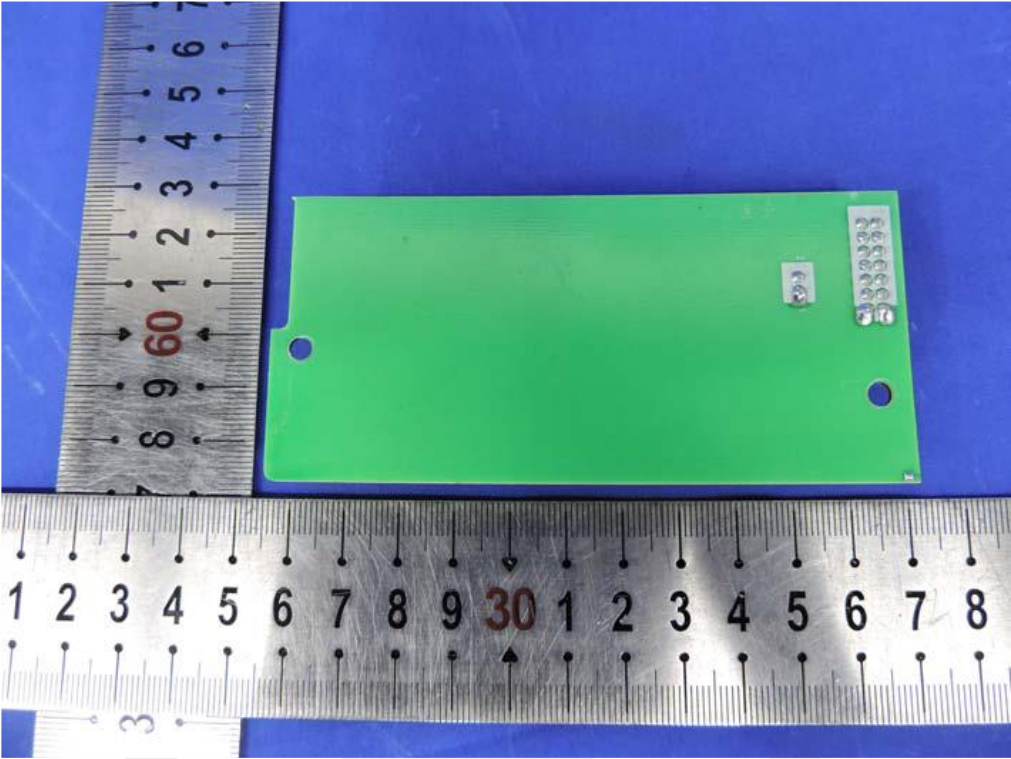

Pictures

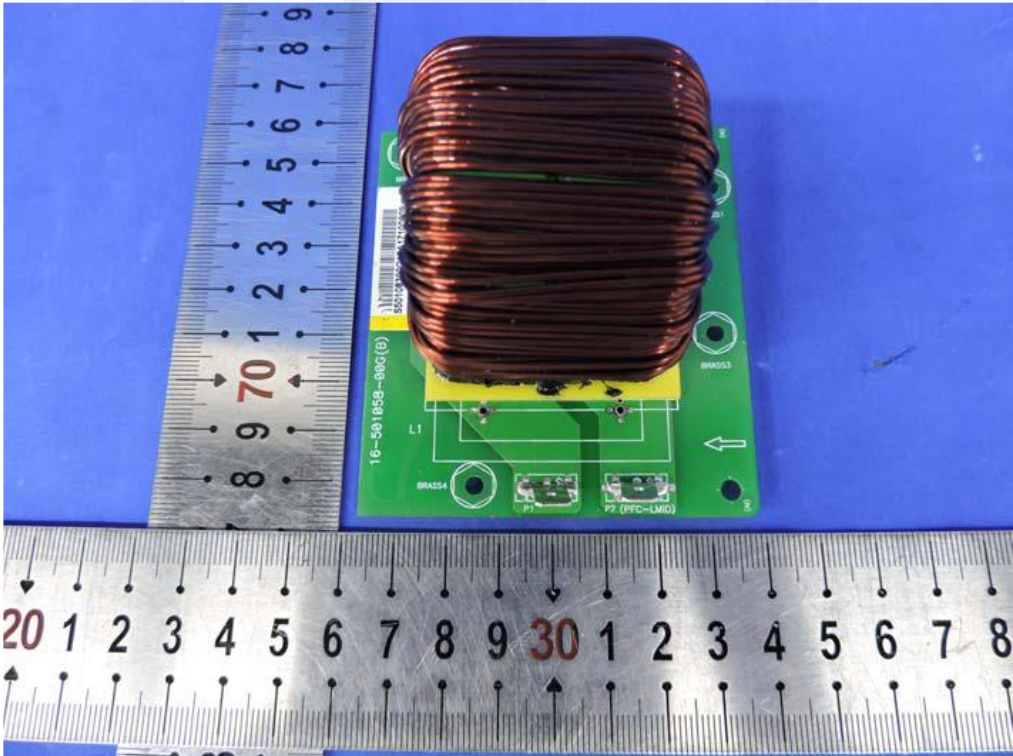
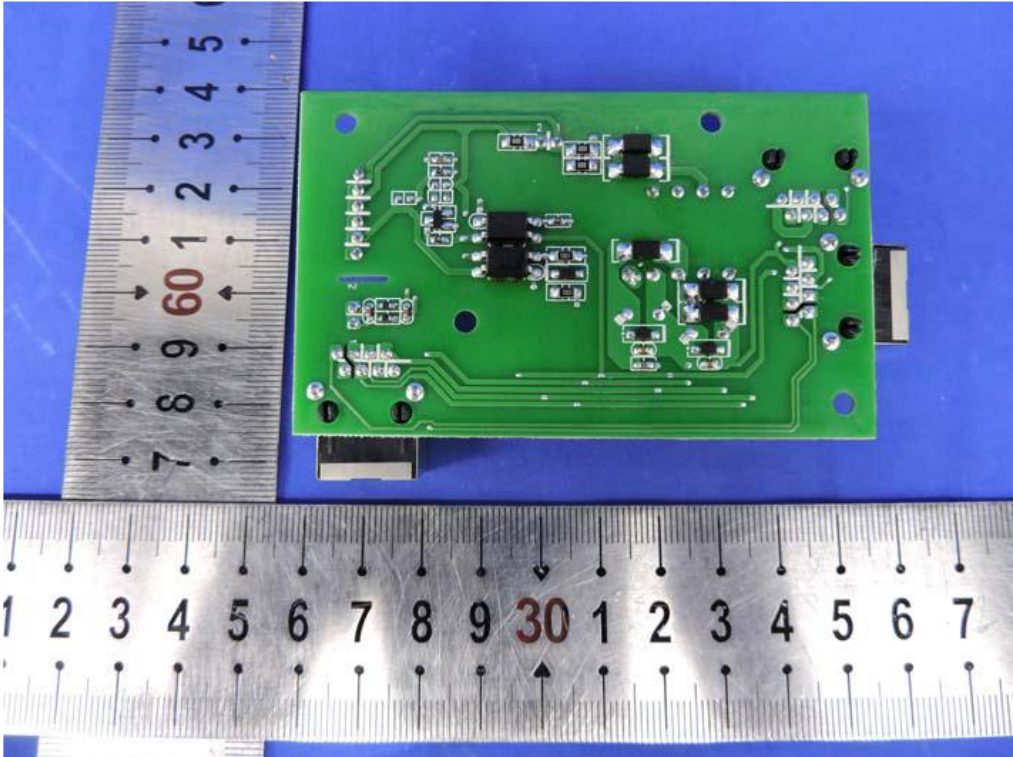

Pictures

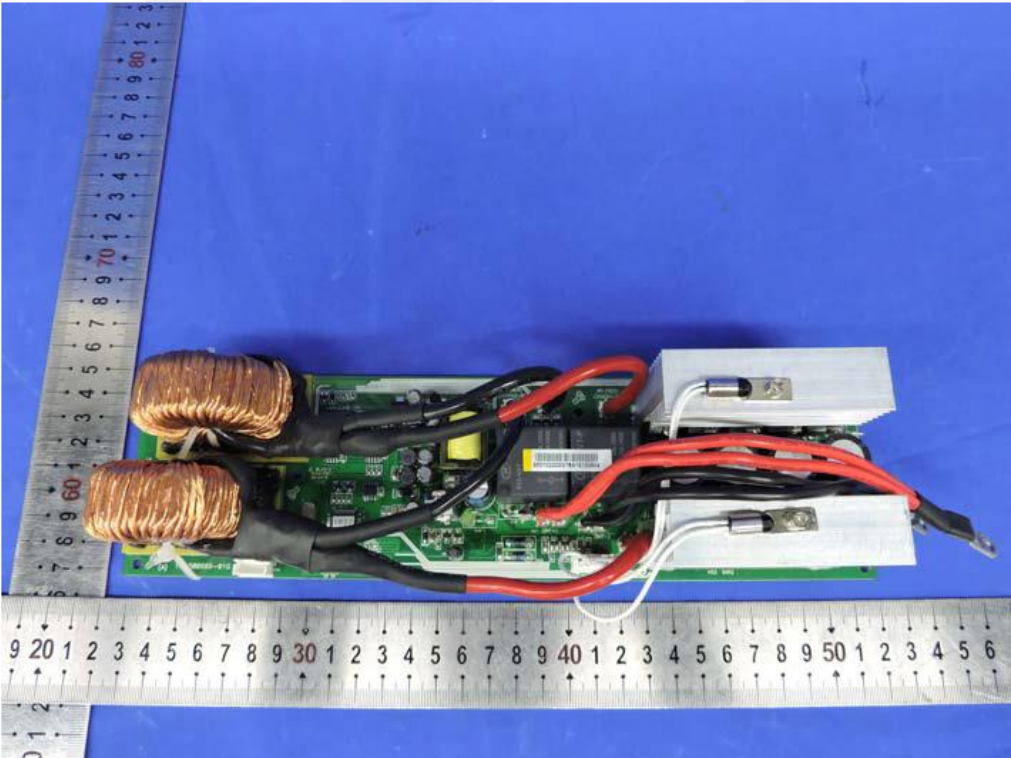
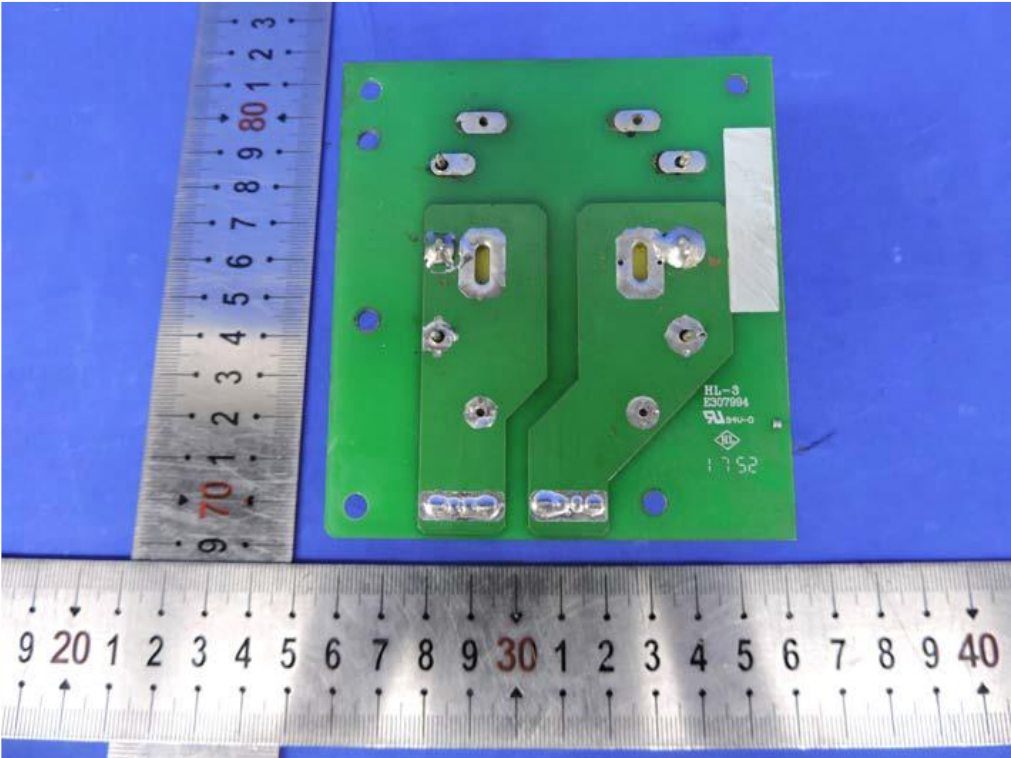

Pictures

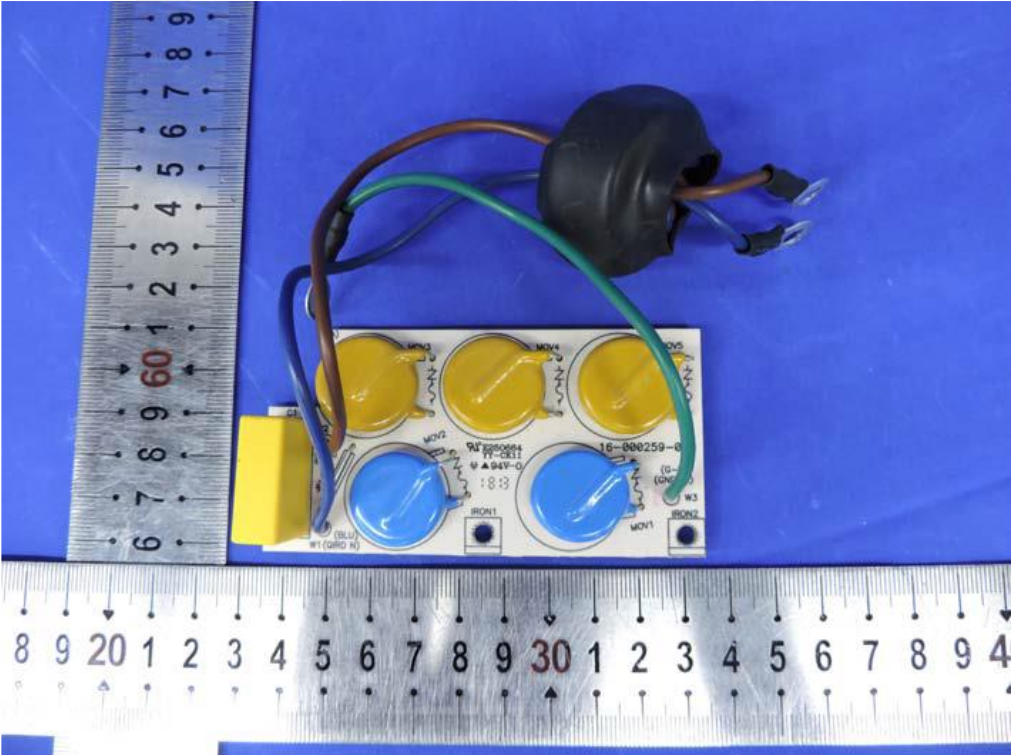
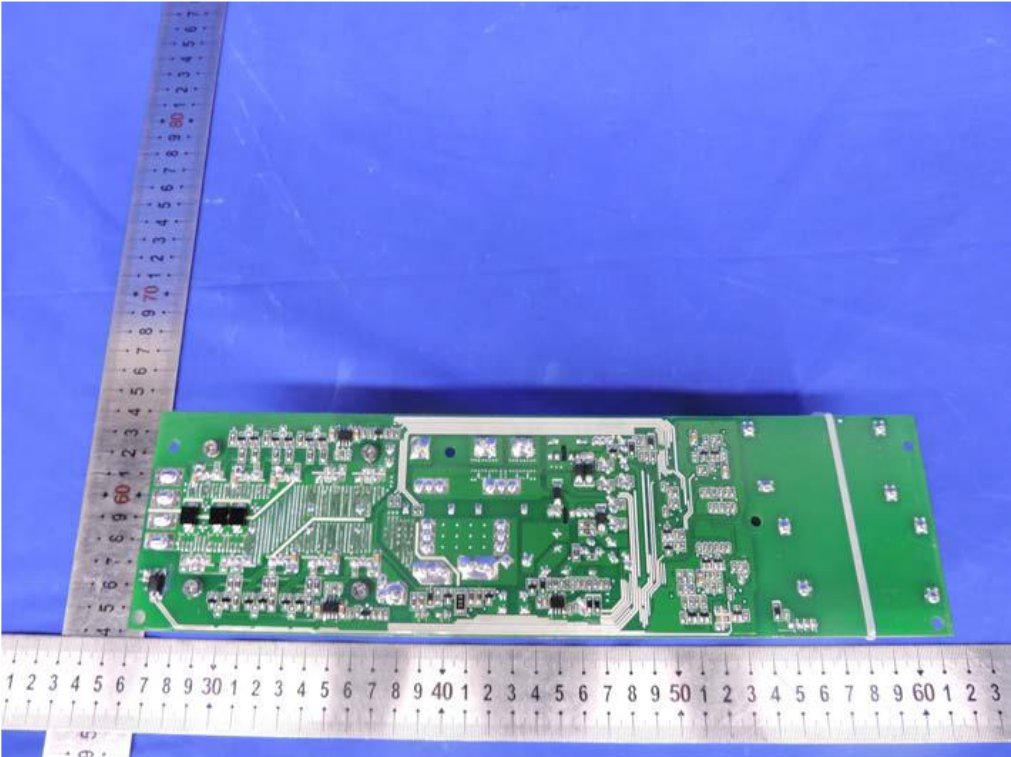

Pictures

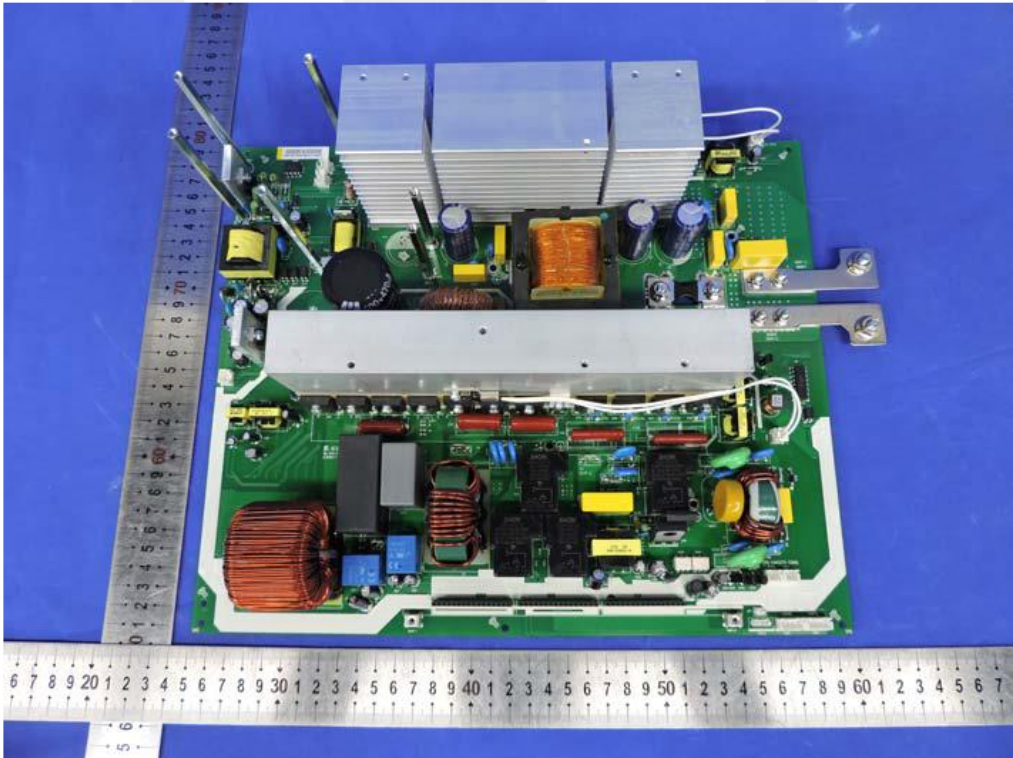
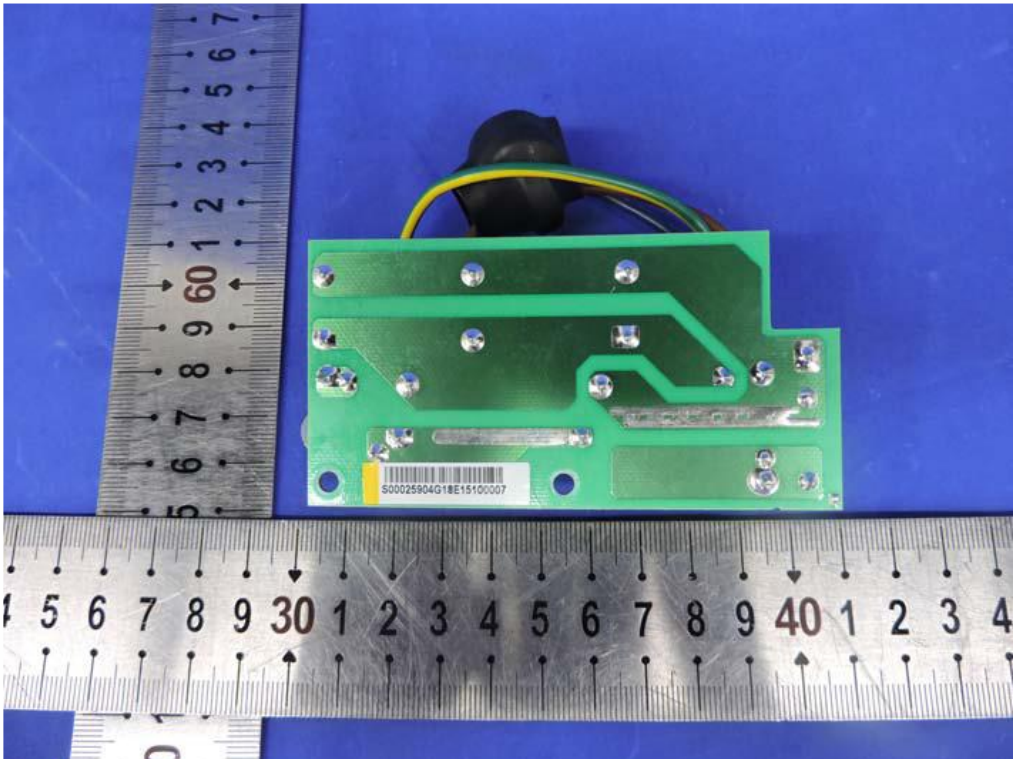

Pictures

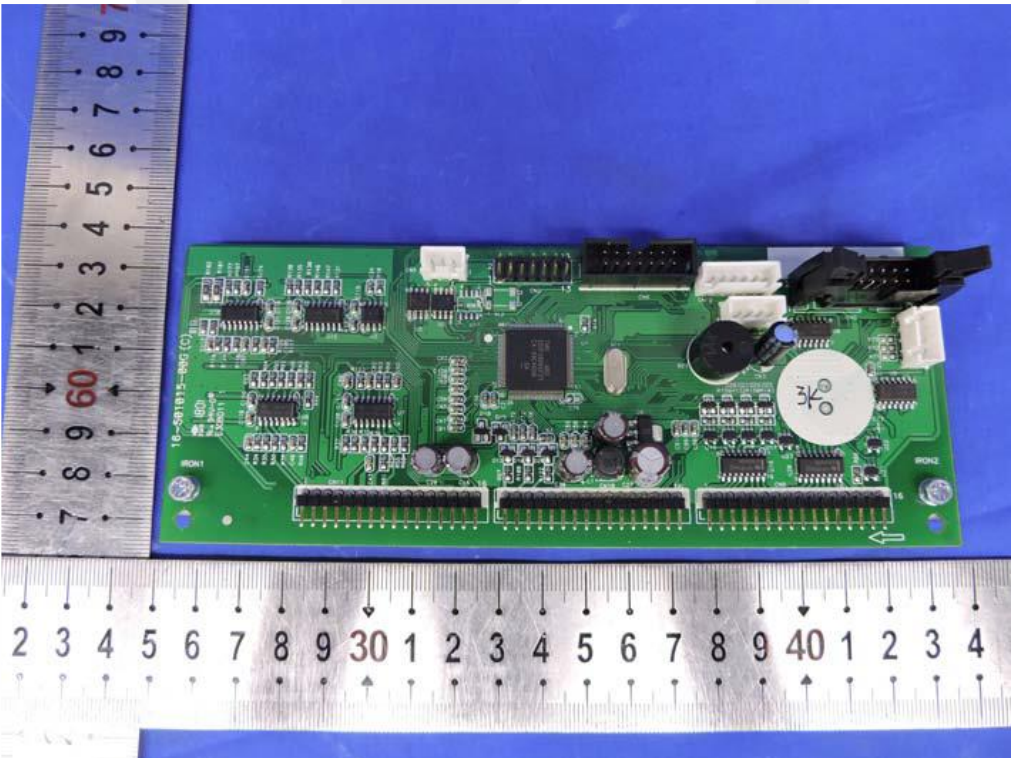
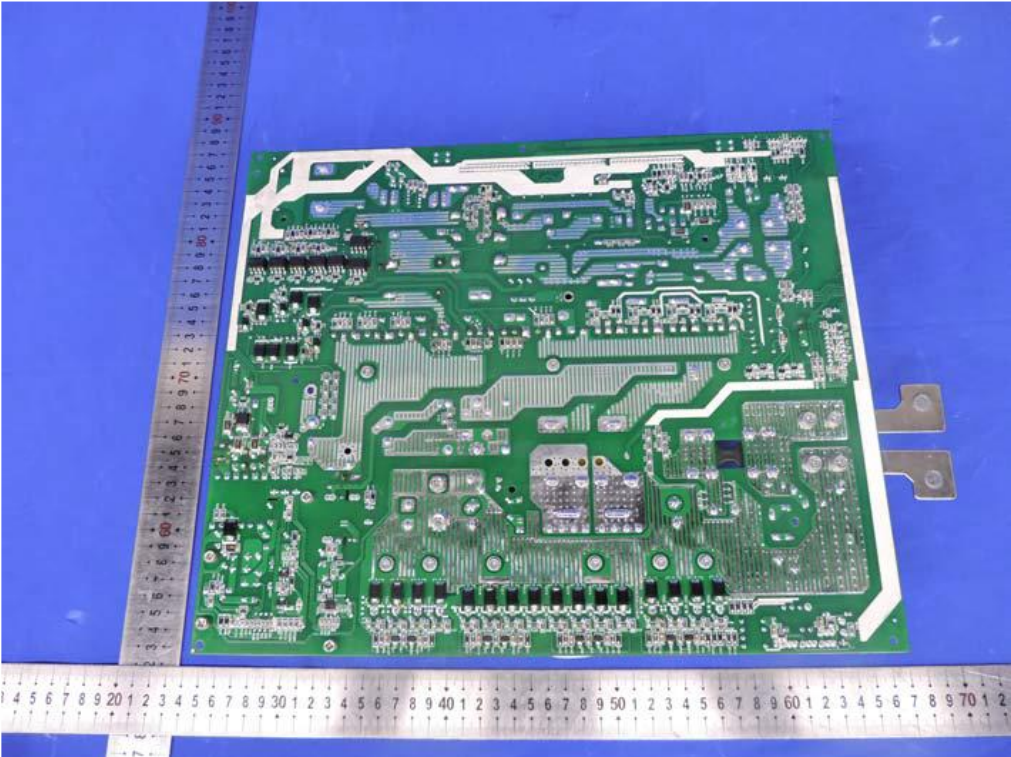

Pictures

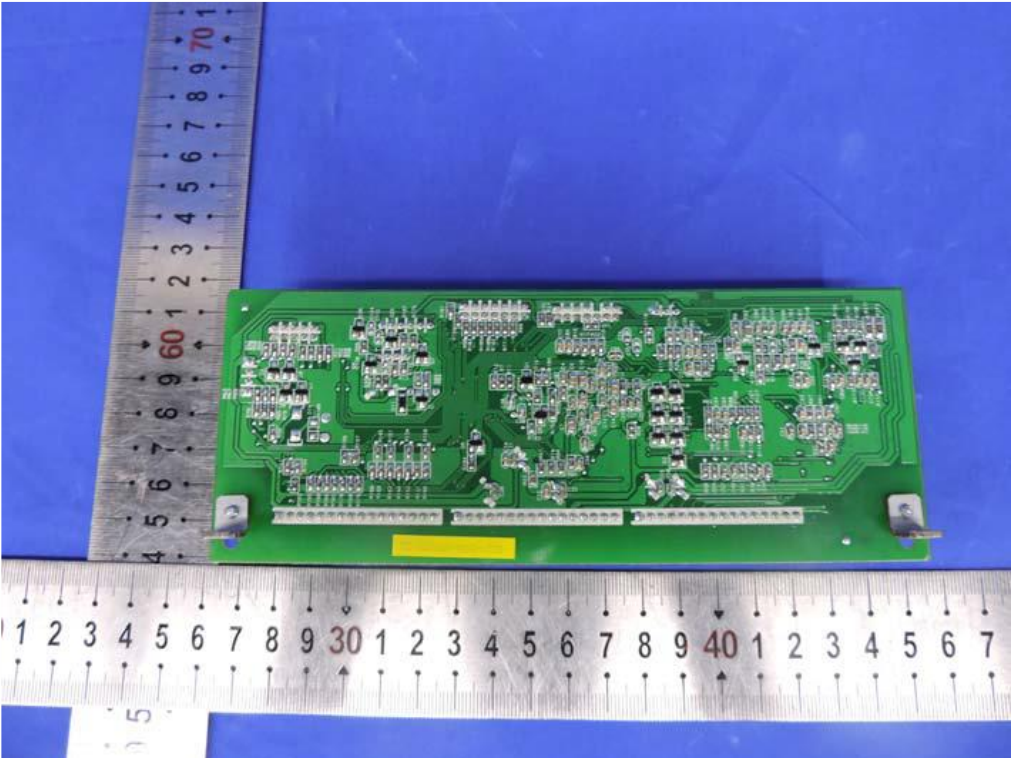

Pictures

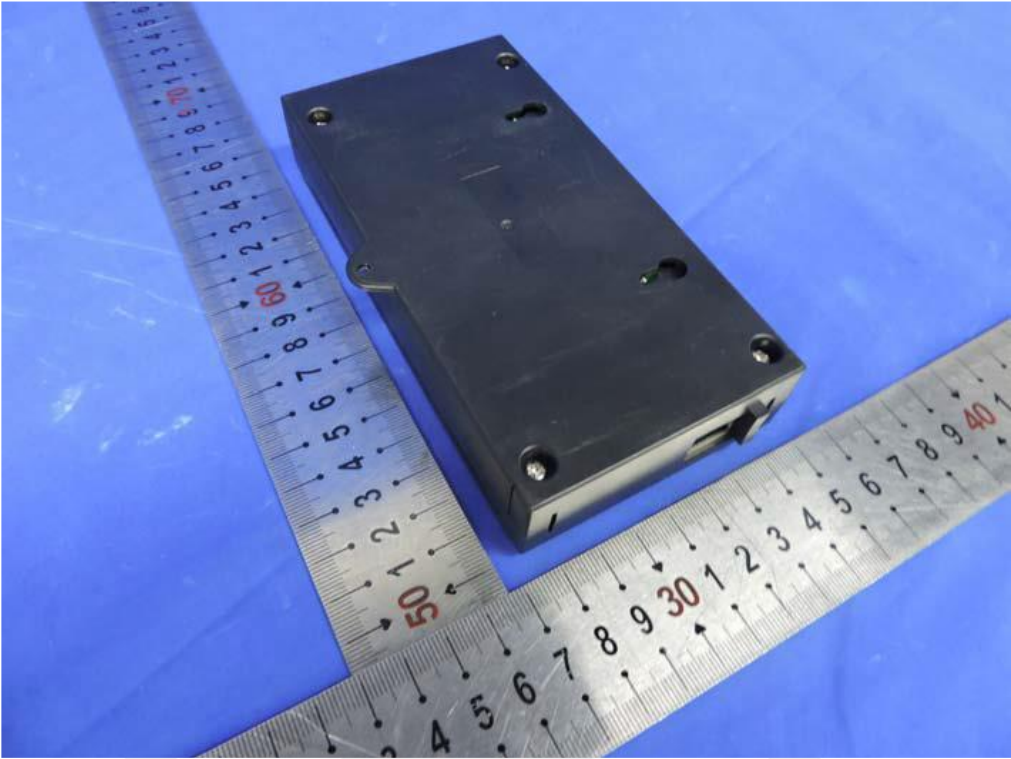

Pictures

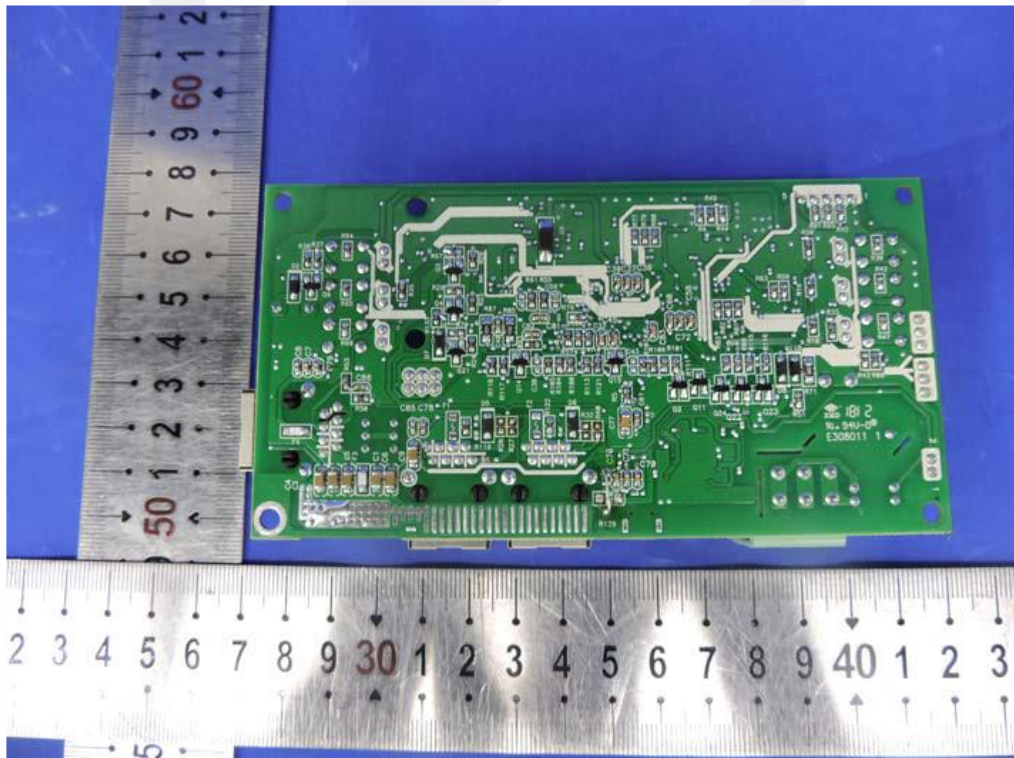
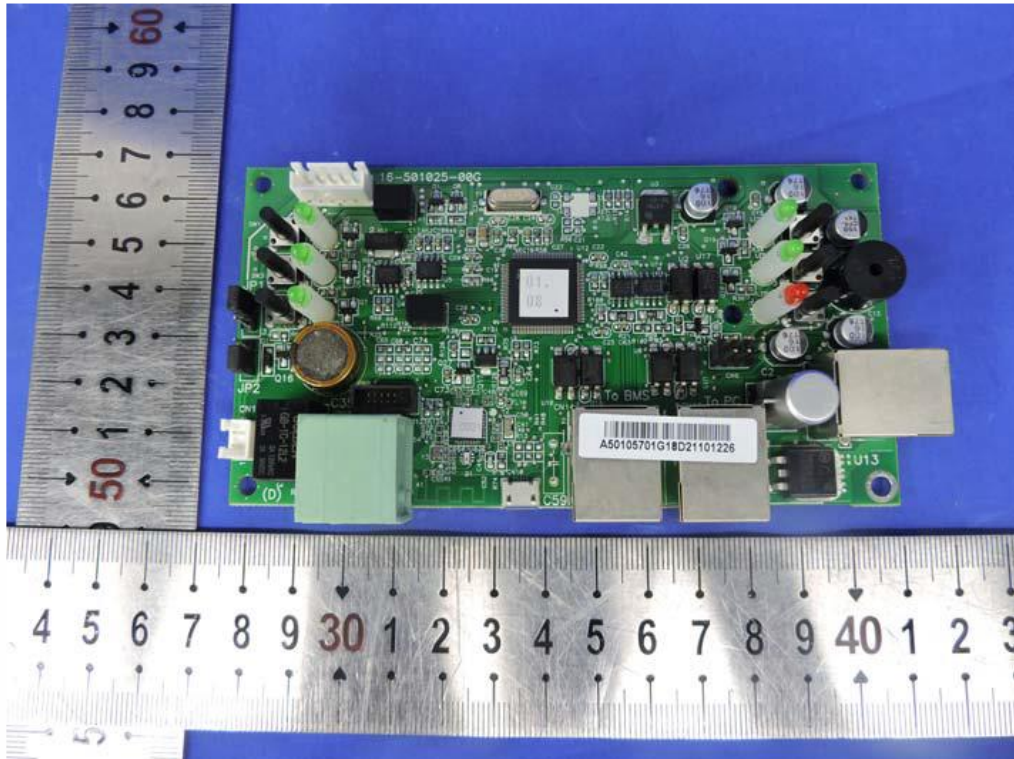

Pictures

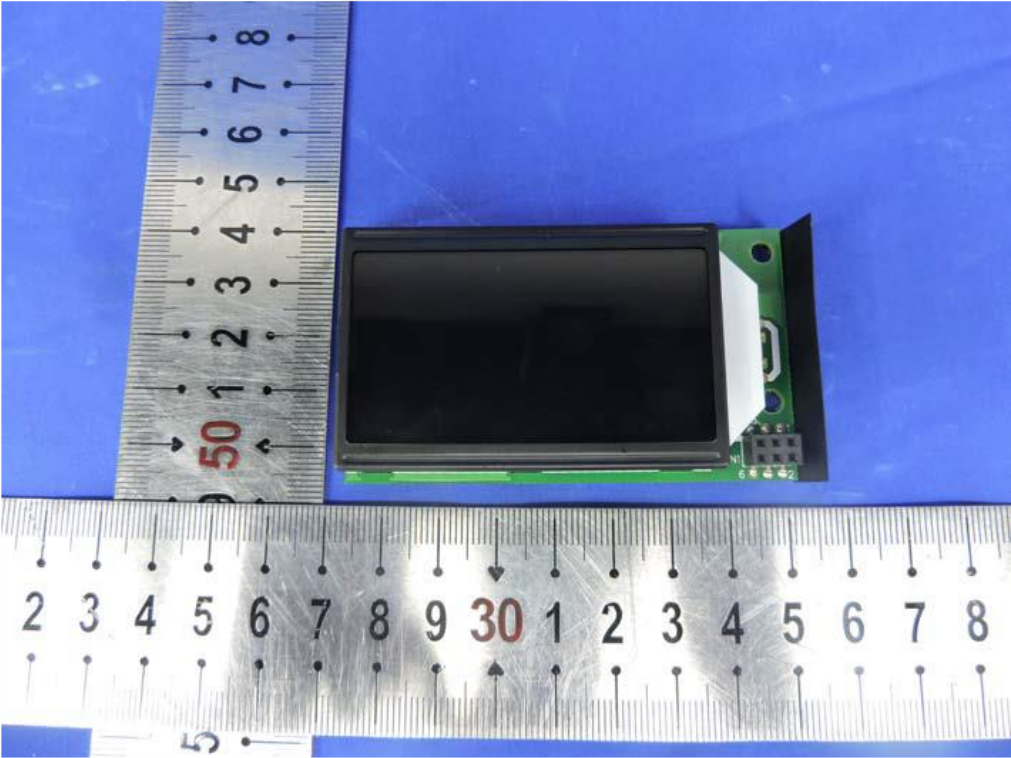
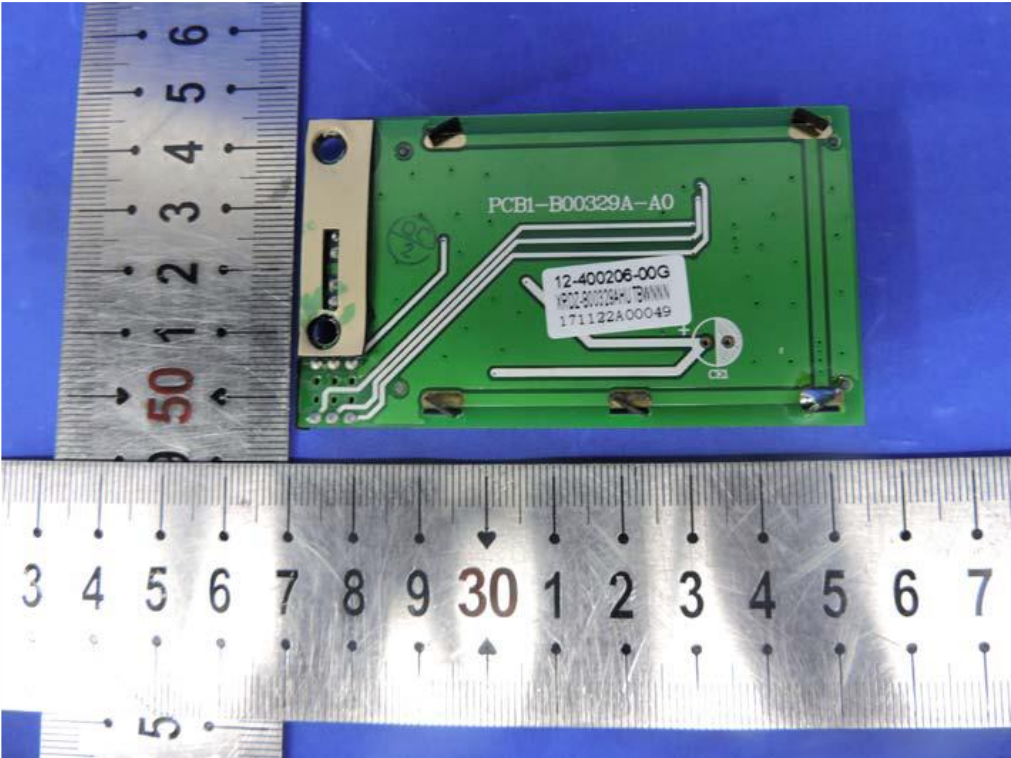

声明 Statement

1. 本报告无授权批准人签字及“检验报告专用章”无效；

This report will be void without authorized signature or special seal for testing report.

2. 未经许可本报告不得部分复制；

This report shall not be copied partly without authorization.

3. 本报告的检测结果仅对送测样品有效，委托方对样品的代表性和资料的真实性负责；

The test results or observations are applicable only to tested sample. Client shall be responsible for representativeness of the sample and authenticity of the material.

4. 本检测报告中检测项目标注有特殊符号则该项目不在资质认定范围内，仅作为客户委托、科研、教学或内部质量控制等目的使用；

The observations or tests with special mark fall outside the scope of accreditation, and are only used for purpose of commission, research, training, internal quality control etc.

5. 本检测报告以实测值进行符合性判定，未考虑不确定度所带来的风险，本实验室不承担相关责任，特别约定、标准或规范中有明确规定的除外；

The test results or observations are provided in accordance with measured value, without taking risks caused by uncertainty into account. Without explicit stipulation in special agreements, standards or regulations, EMTEK shall not assume any responsibility.

6. 对本检验报告若有异议，请于收到报告之日起 20 日内提出；

Objections shall be raised within 20 days from the date receiving the report.